

**Ngarrindjeri and Others
 Part A
 SAD6027/1998**

**Hundred of Encounter Bay
 Mapsheet 29 of 34**

0 50 100 150
 metres

Map Datum - GDA94

- Native Title Land
- Native Title Land (water)
- Native title extinguished
- Native Title Land (s47A NTA)
- Native Title Land (s47B NTA)
- Native title exists pursuant to ILUA
- Native title extinguished pursuant to ILUA
- External boundary of Determination Area (follows medium low water mark)
- NPWA Reserve
- NHA Harbor
- Hundred
- Irrigation Area / Division
- Government Town
- Road (delineated in a public map)

Parcels as at 17 October 2017

DISCLAIMER
 This map has been produced from data or documents of varying accuracy and sources. The State of South Australia expressly disclaims all and any liability to any person in respect of anything done or omitted to be done by any person in reliance, whether in part or entirety, upon the whole or any part of the information provided on this map.



Government of South Australia
 Department of Planning,
 Transport and Infrastructure





- clxxxv -

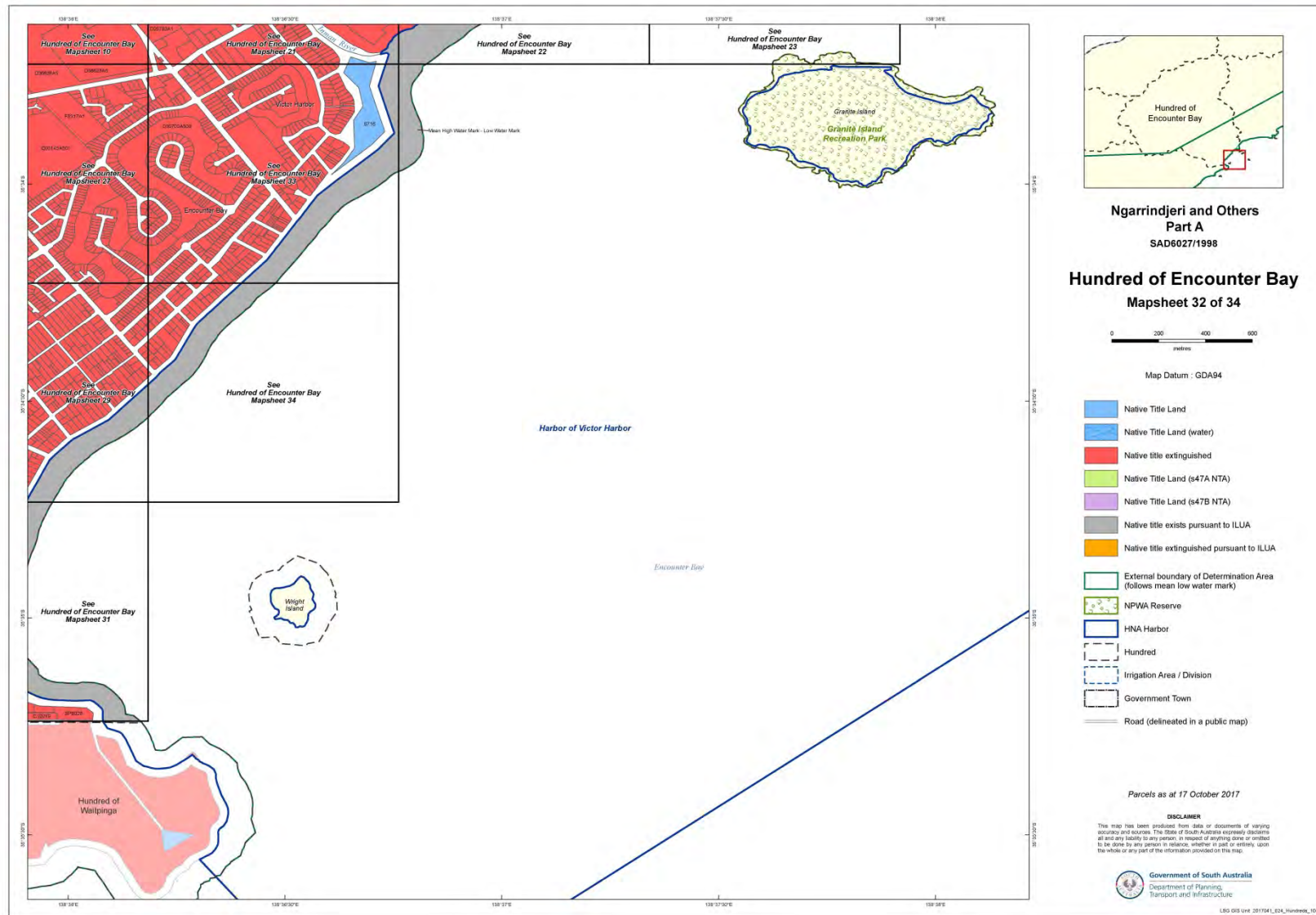

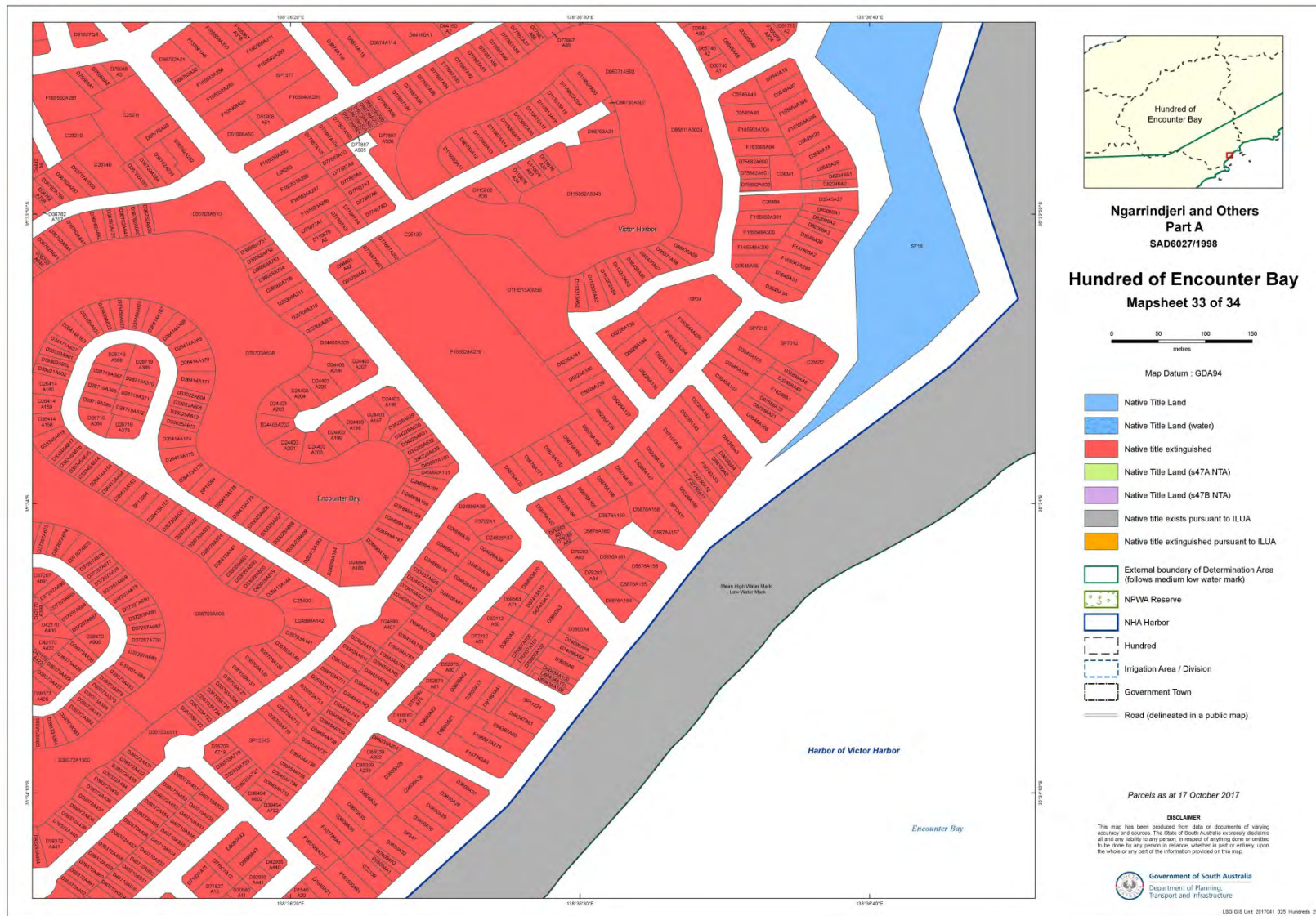

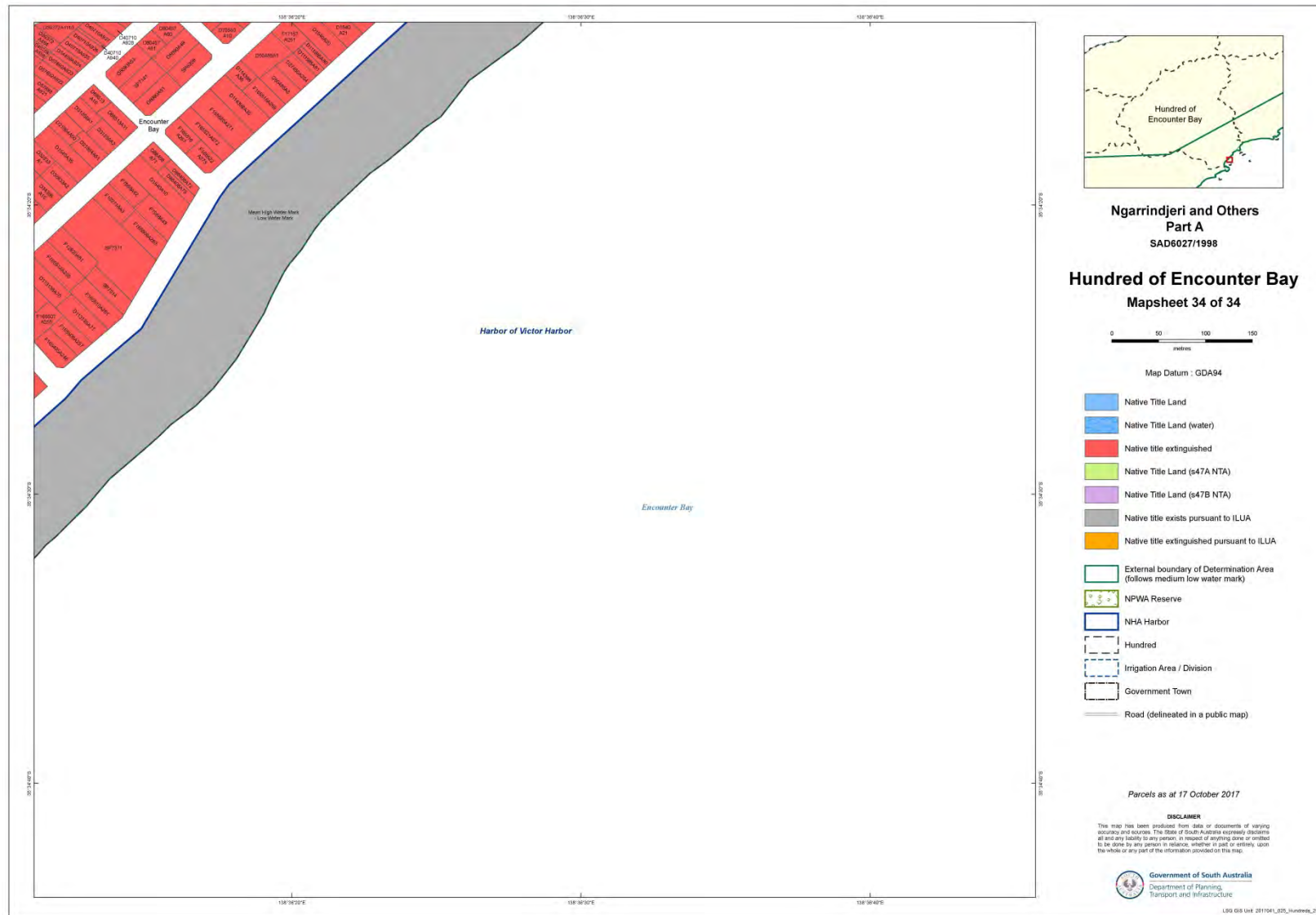

- clxxviii -

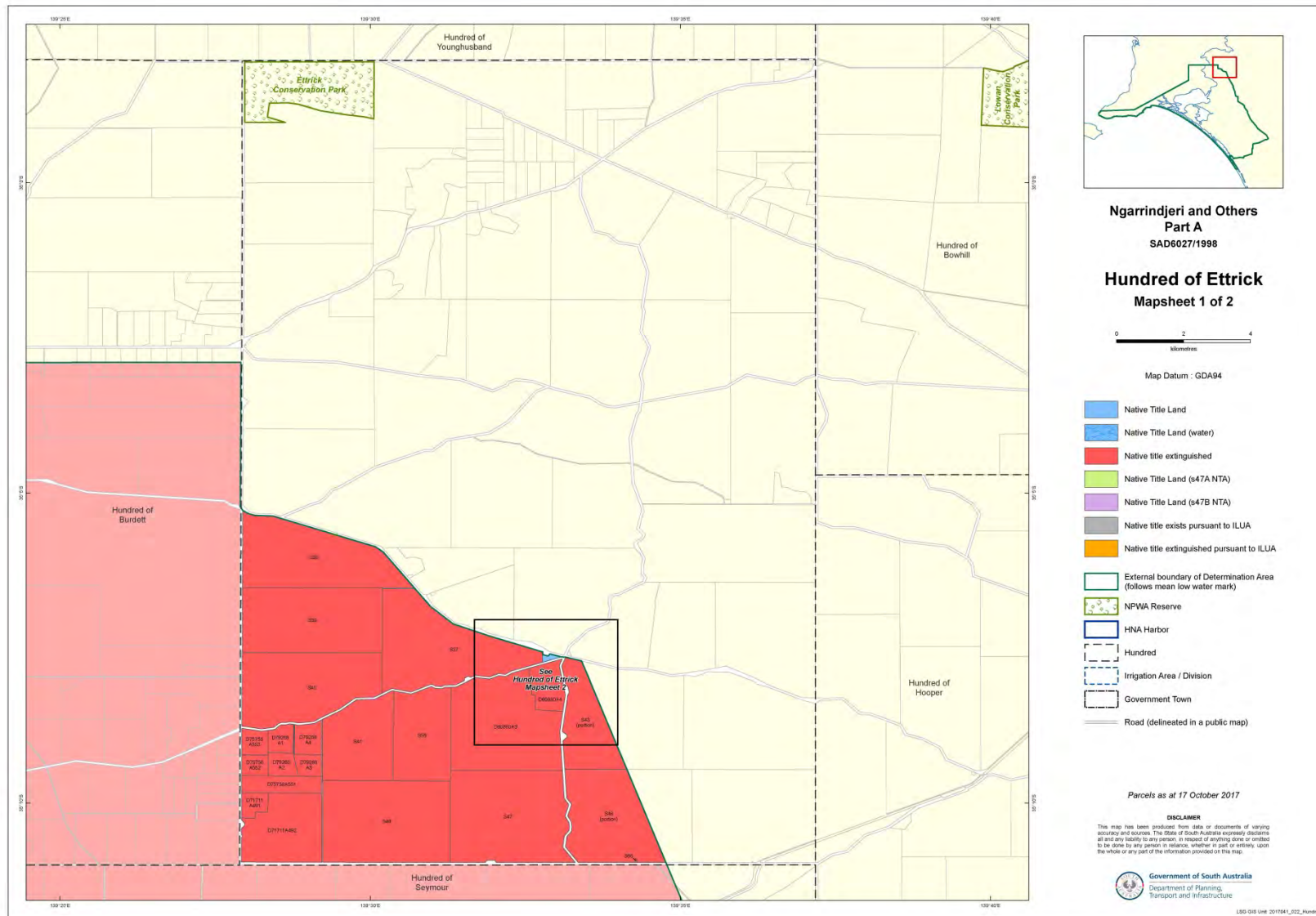

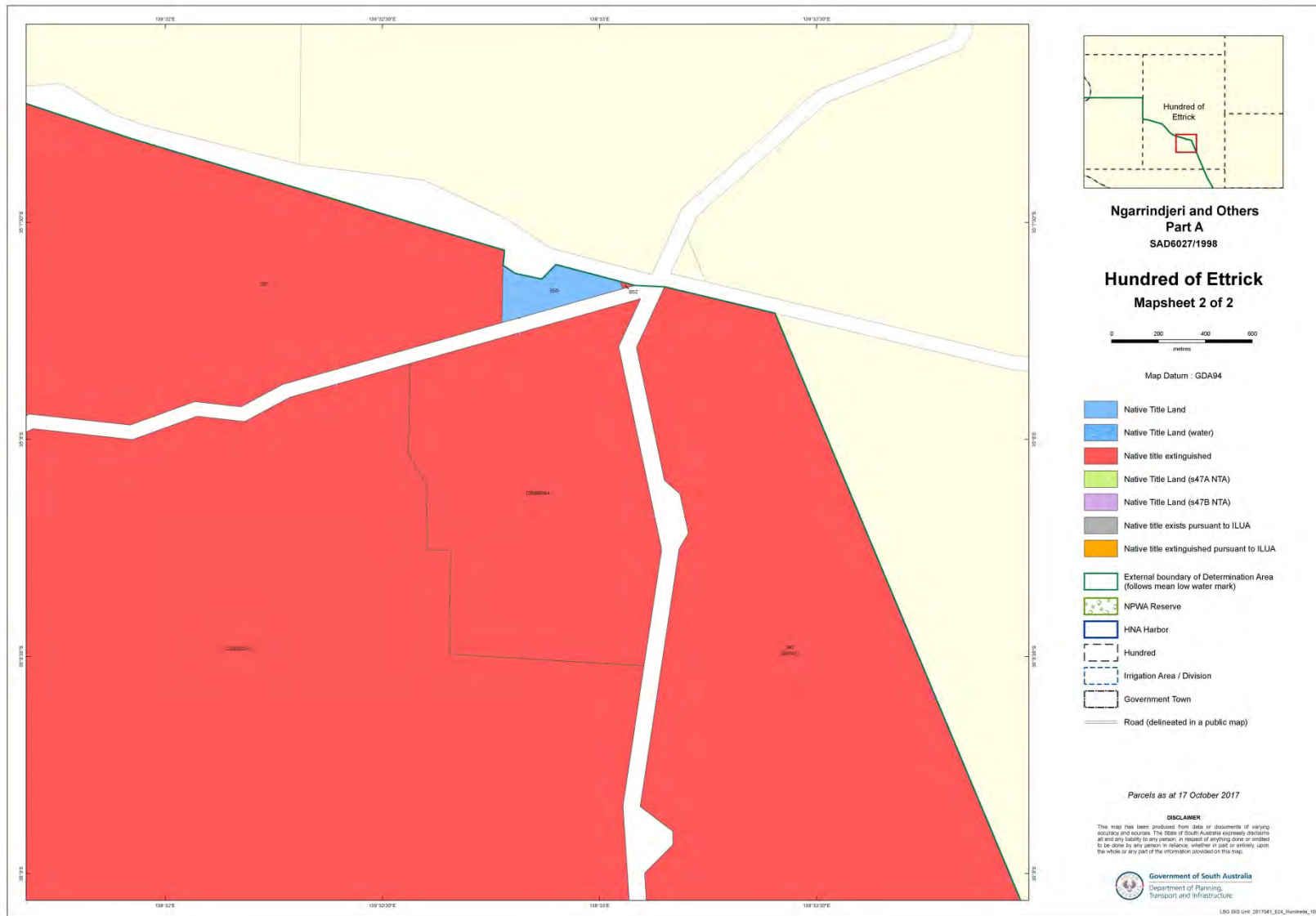

- clxxx -

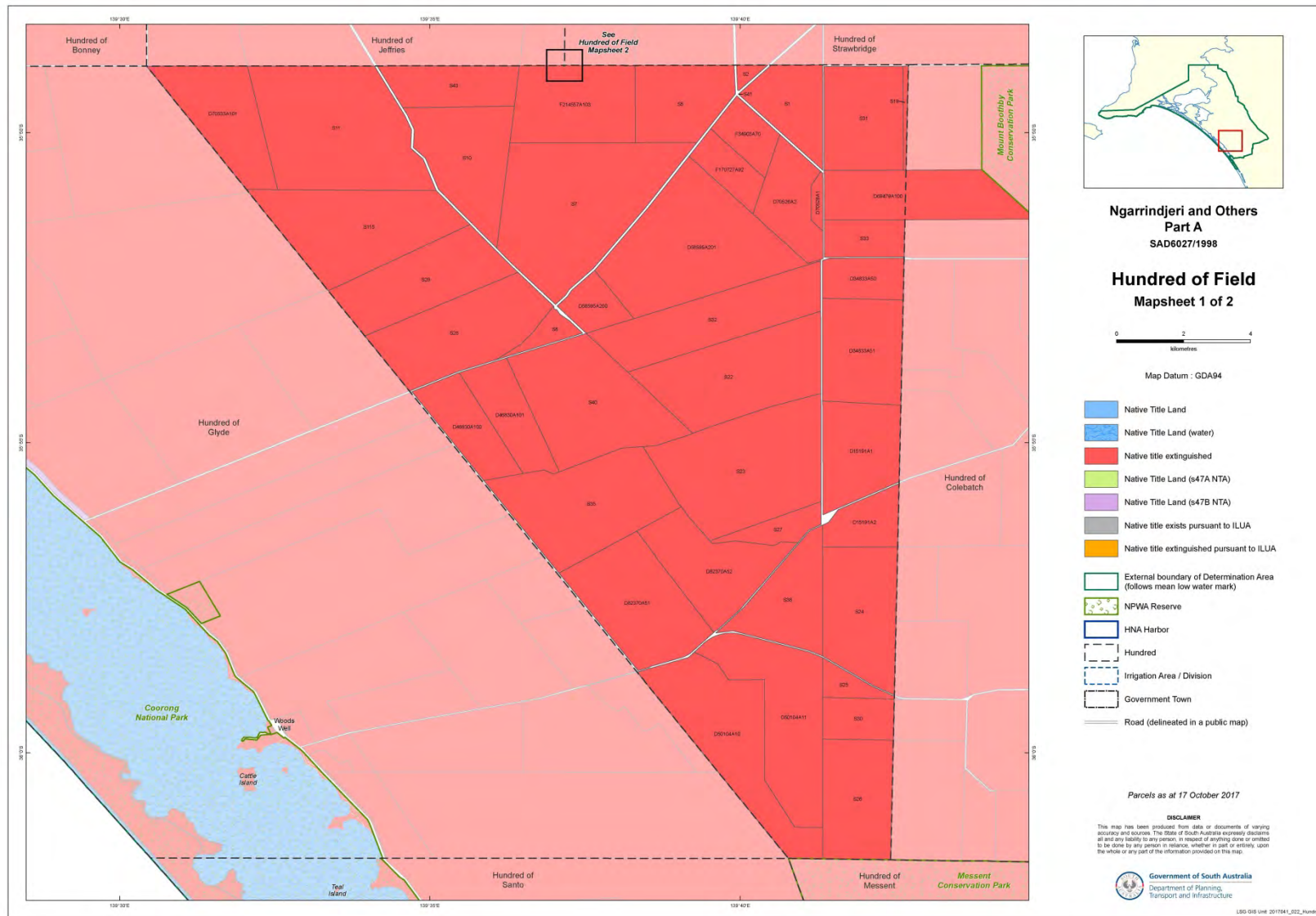

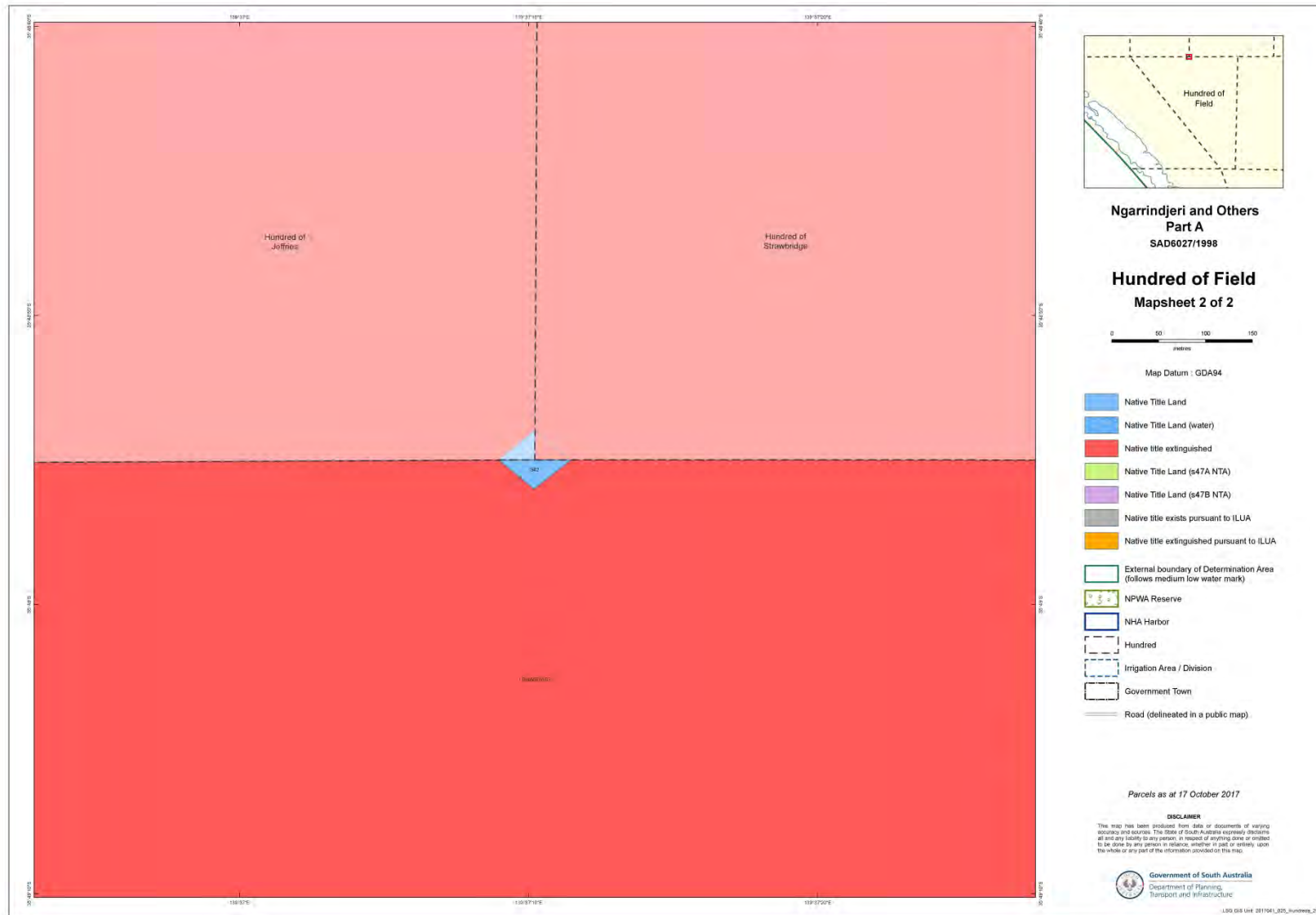

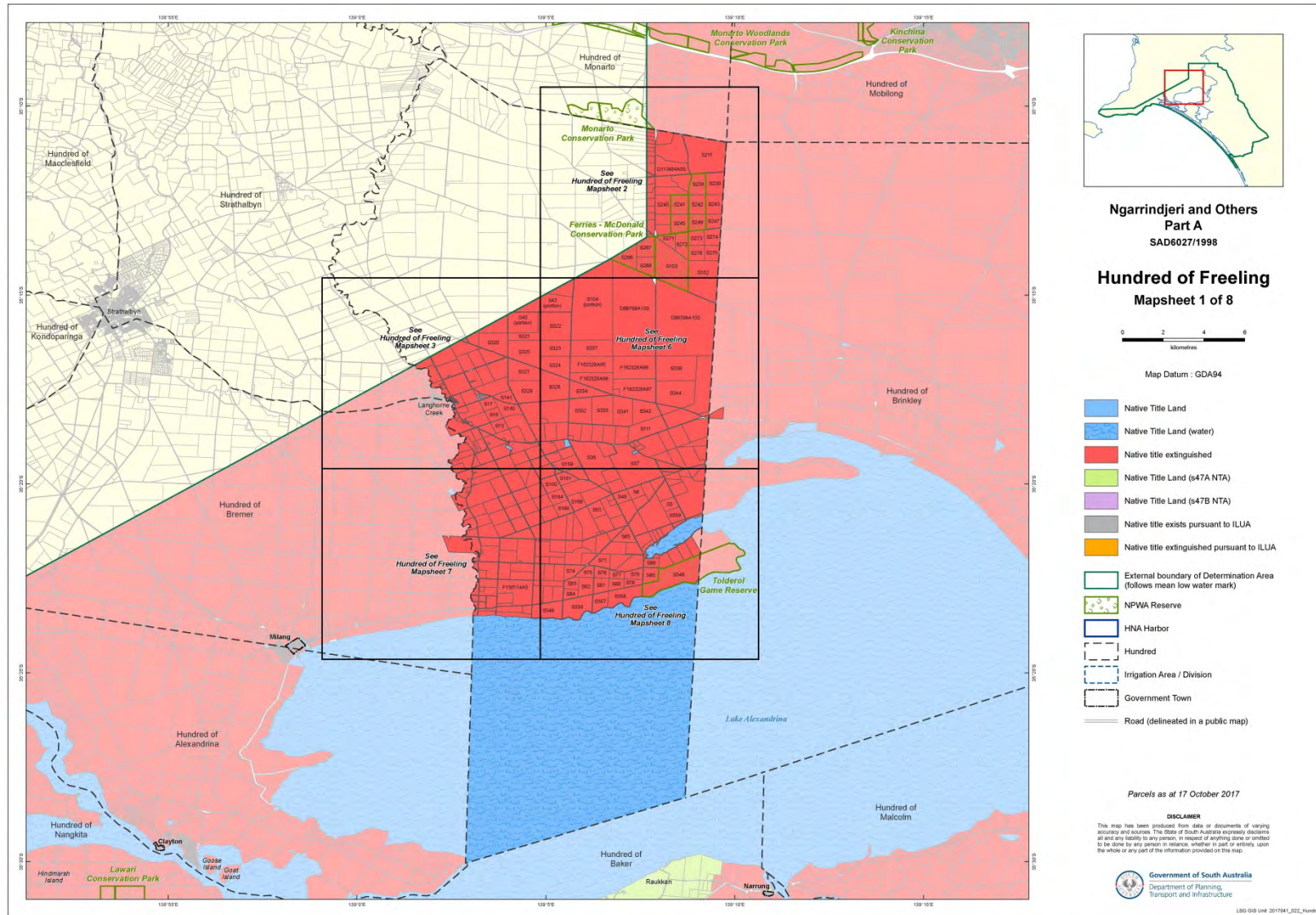

- clxxxiii -

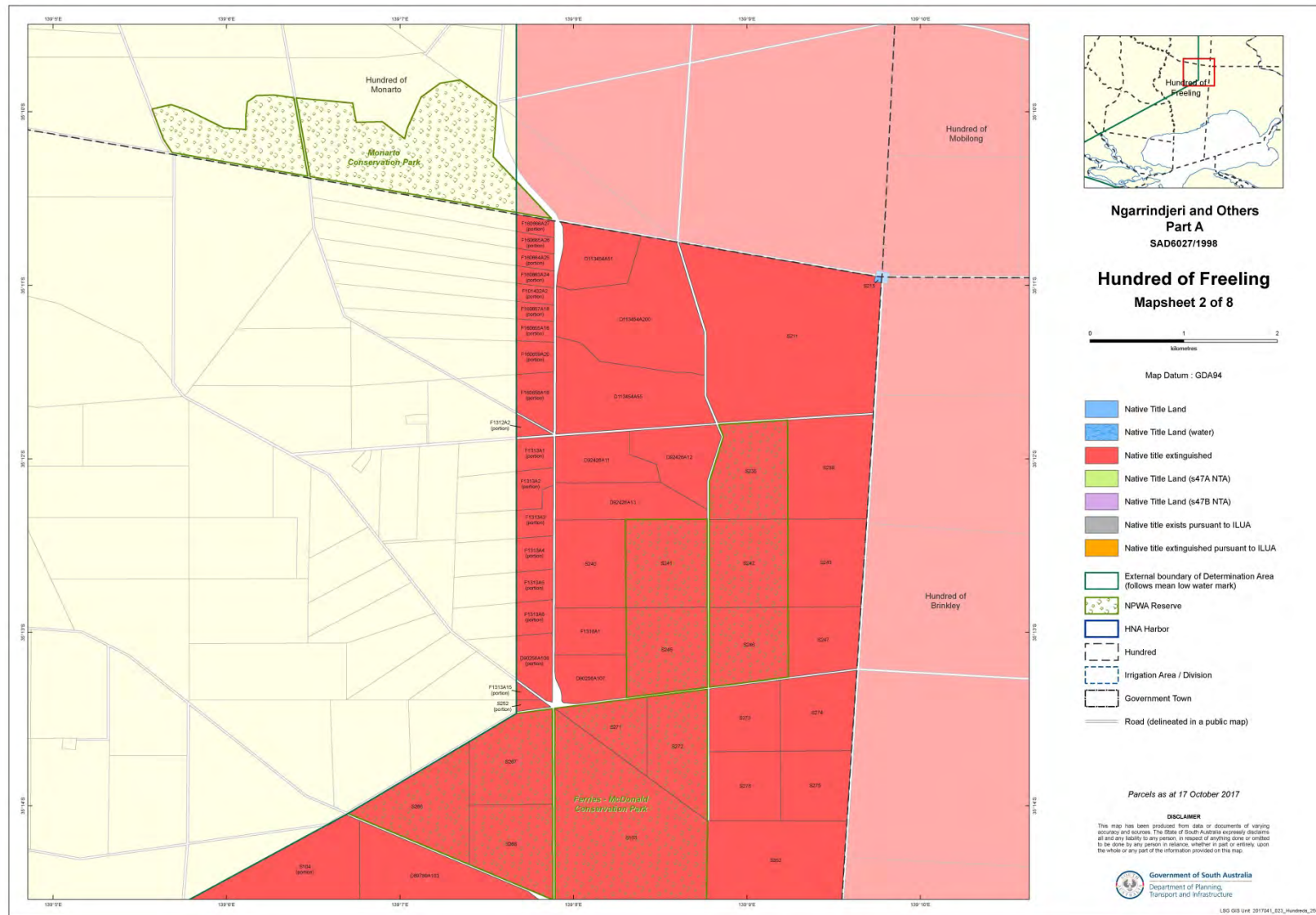

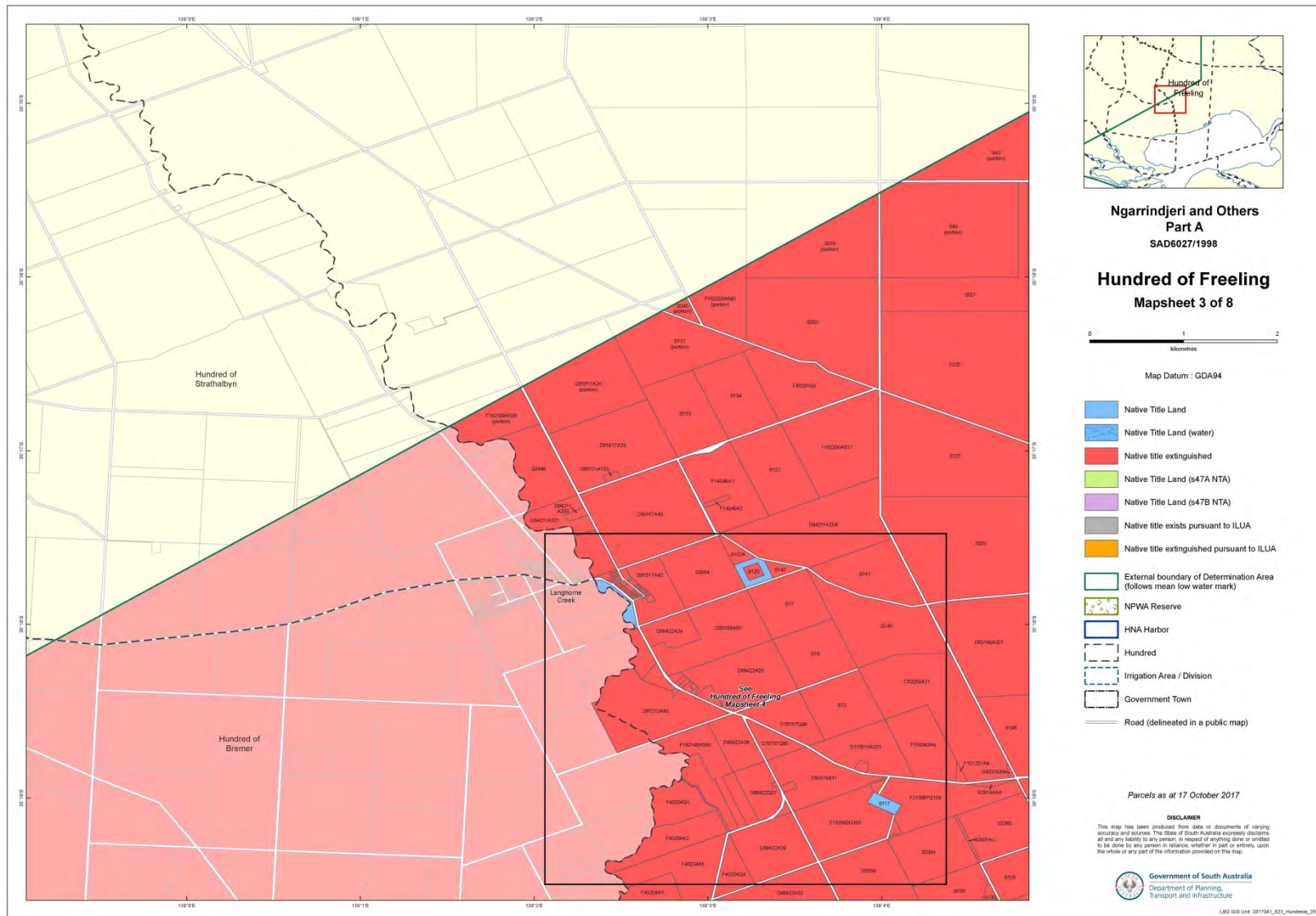

- clxxxv -

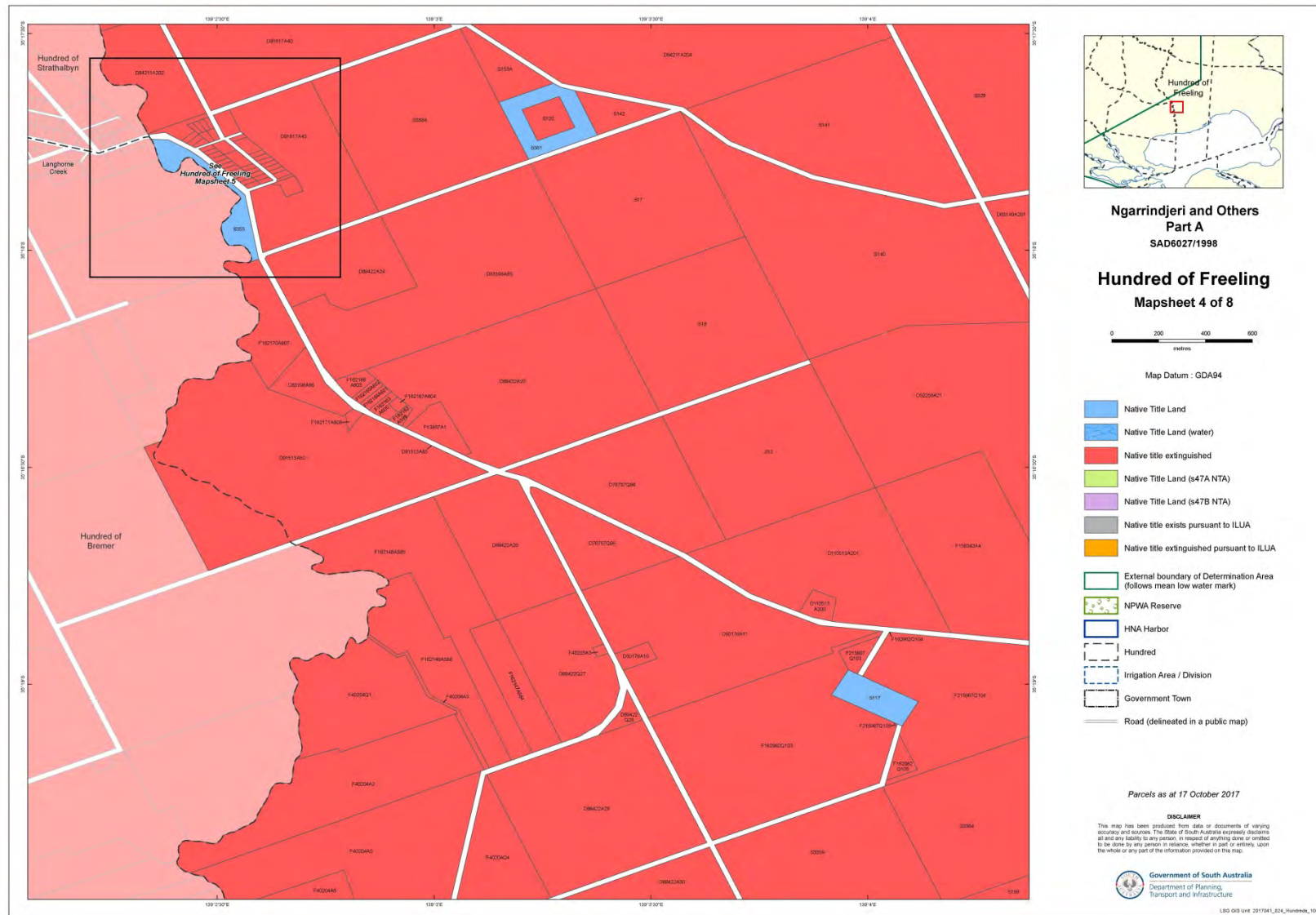

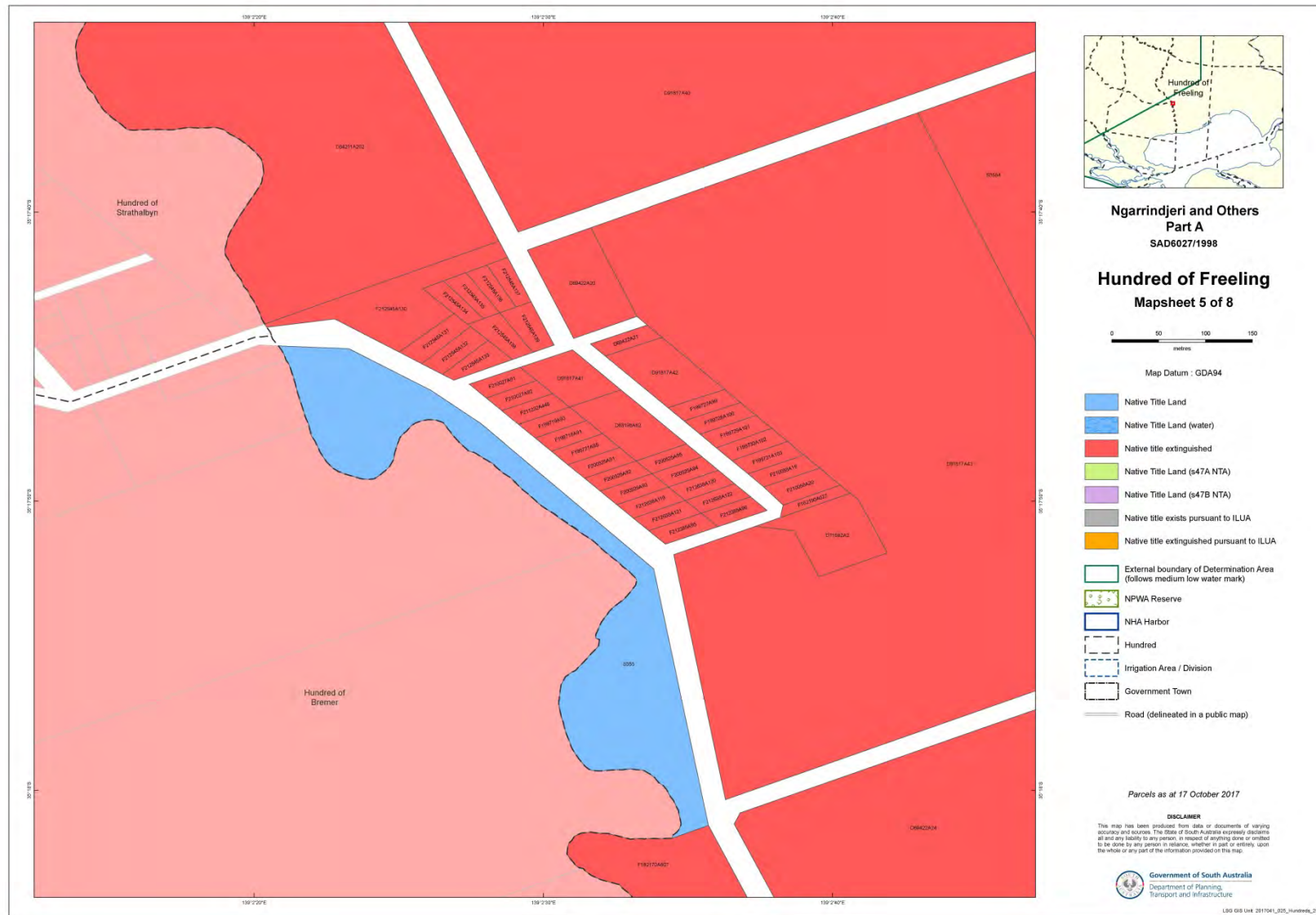

- clxxxvii -

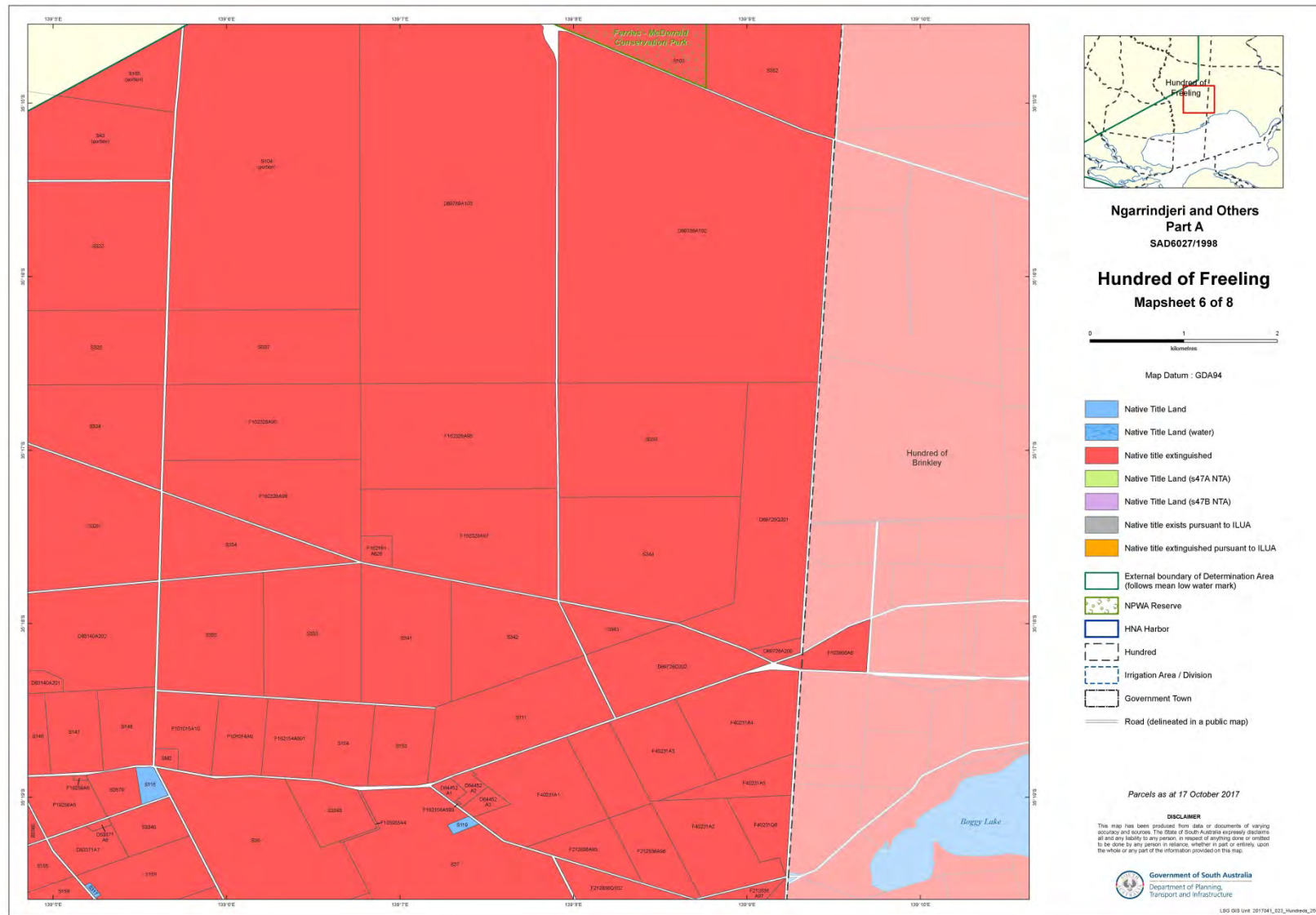

- clxxxviii -

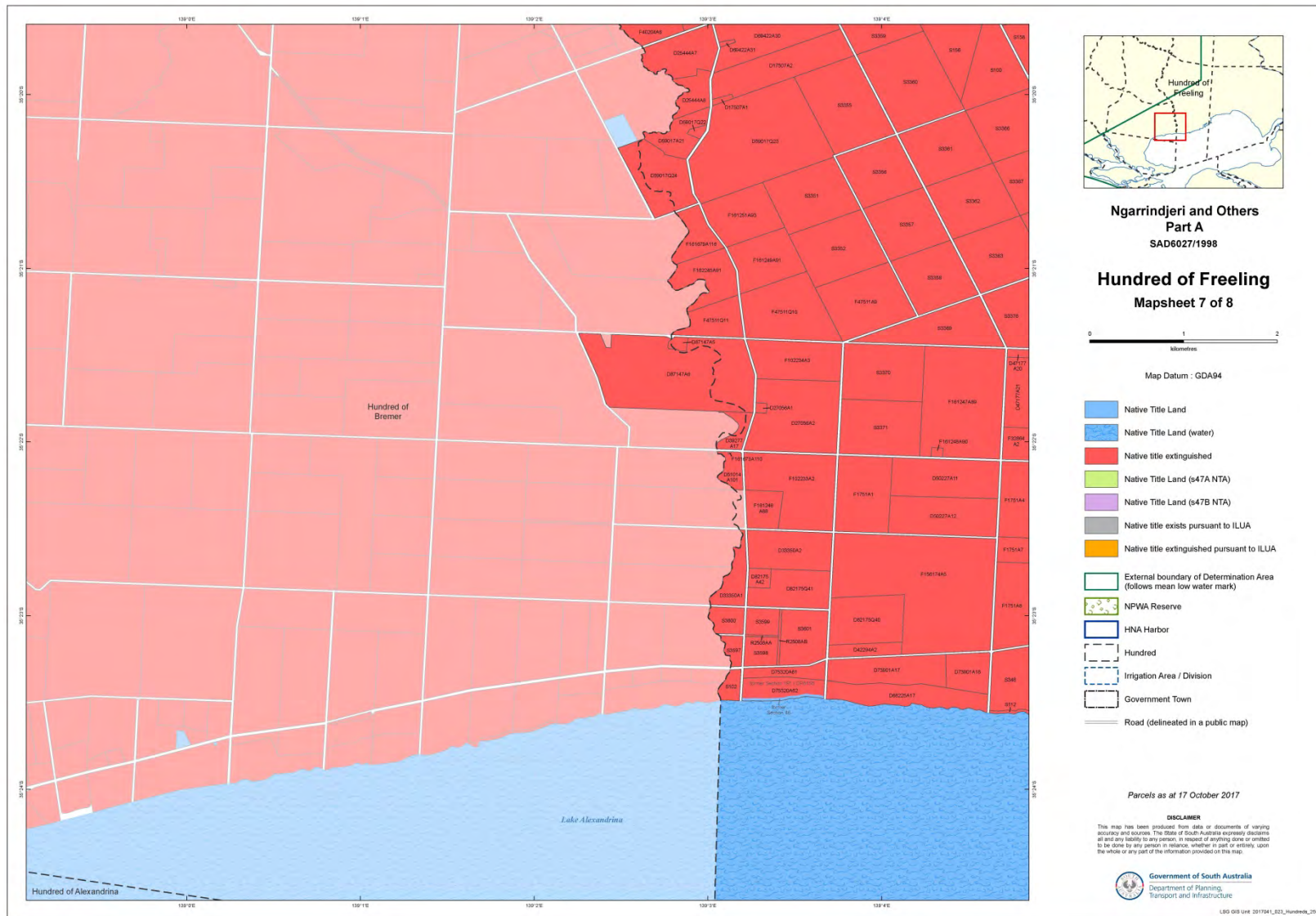

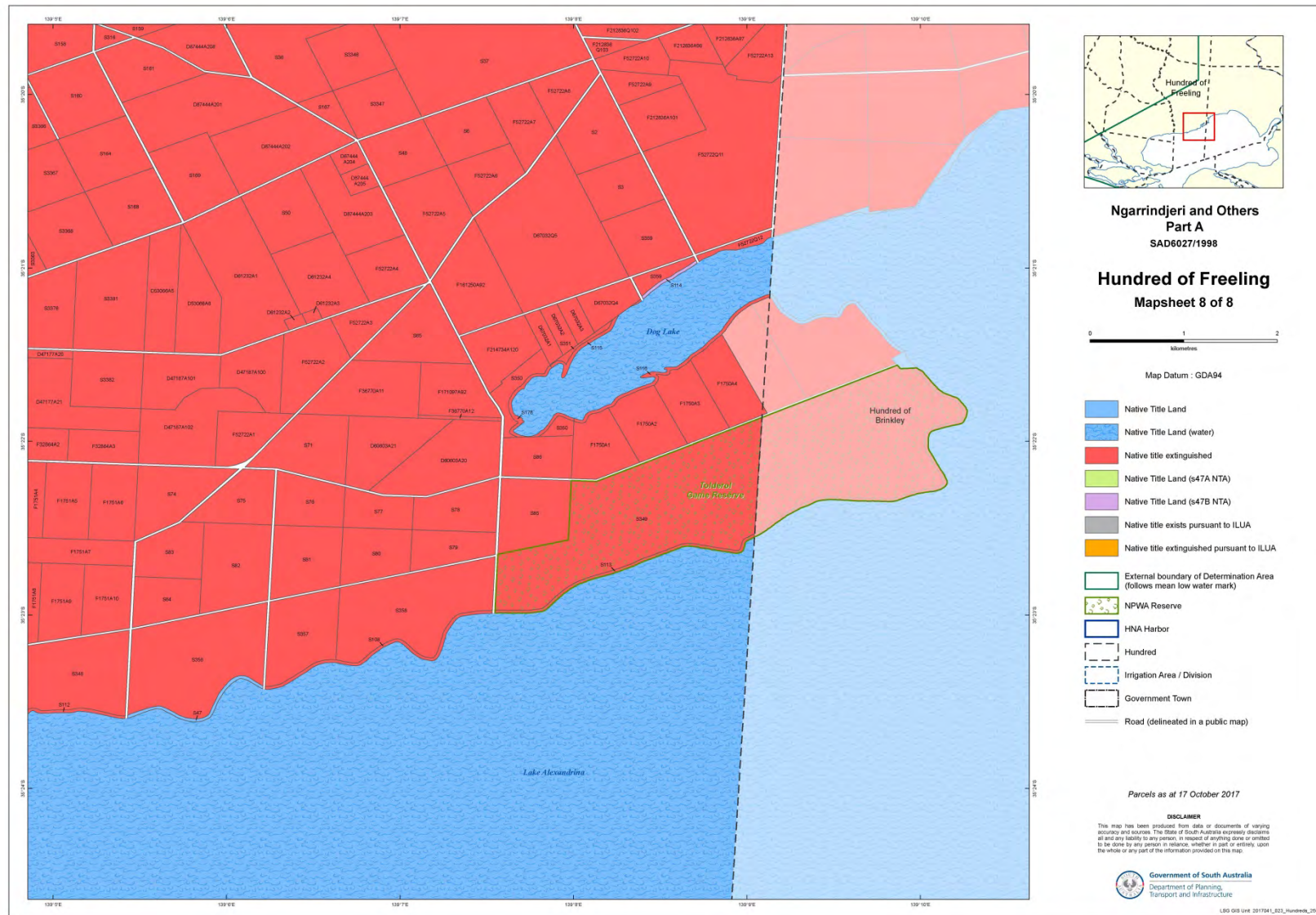

- CXC -

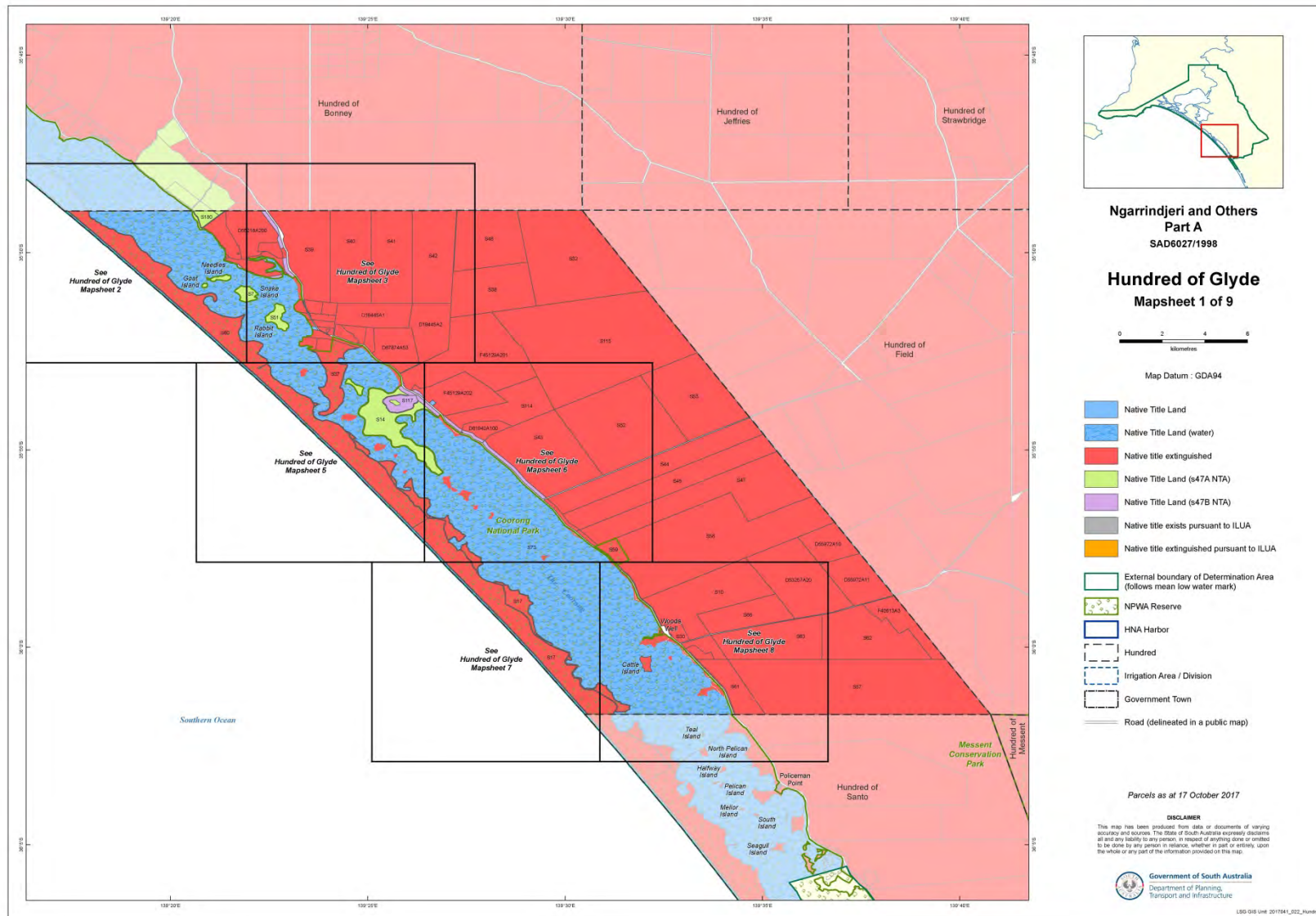

**Ngarrindjeri and Others
 Part A
 SAD6027/1998**

**Hundred of Glyde
 Mapsheet 1 of 9**



Map Datum - GDA94

- Native Title Land
- Native Title Land (water)
- Native title extinguished
- Native Title Land (s47A NTA)
- Native Title Land (s47B NTA)
- Native title exists pursuant to ILUA
- Native title extinguished pursuant to ILUA
- External boundary of Determination Area (follows mean low water mark)
- NPWA Reserve
- HNA Harbor
- Hundred
- Irrigation Area / Division
- Government Town
- Road (delineated in a public map)

Parcels as at 17 October 2017

DISCLAIMER
 This map has been produced from data or documents of varying accuracy and sources. The State of South Australia expressly disclaims all liability to any person, in respect of anything done or omitted to be done by any person in reliance, whether in part or entirely, upon the whole or any part of the information provided on this map.

Government of South Australia
 Department of Planning,
 Transport and Infrastructure

ISO 916 UHF 2017M1_022_Hundred

- exci -

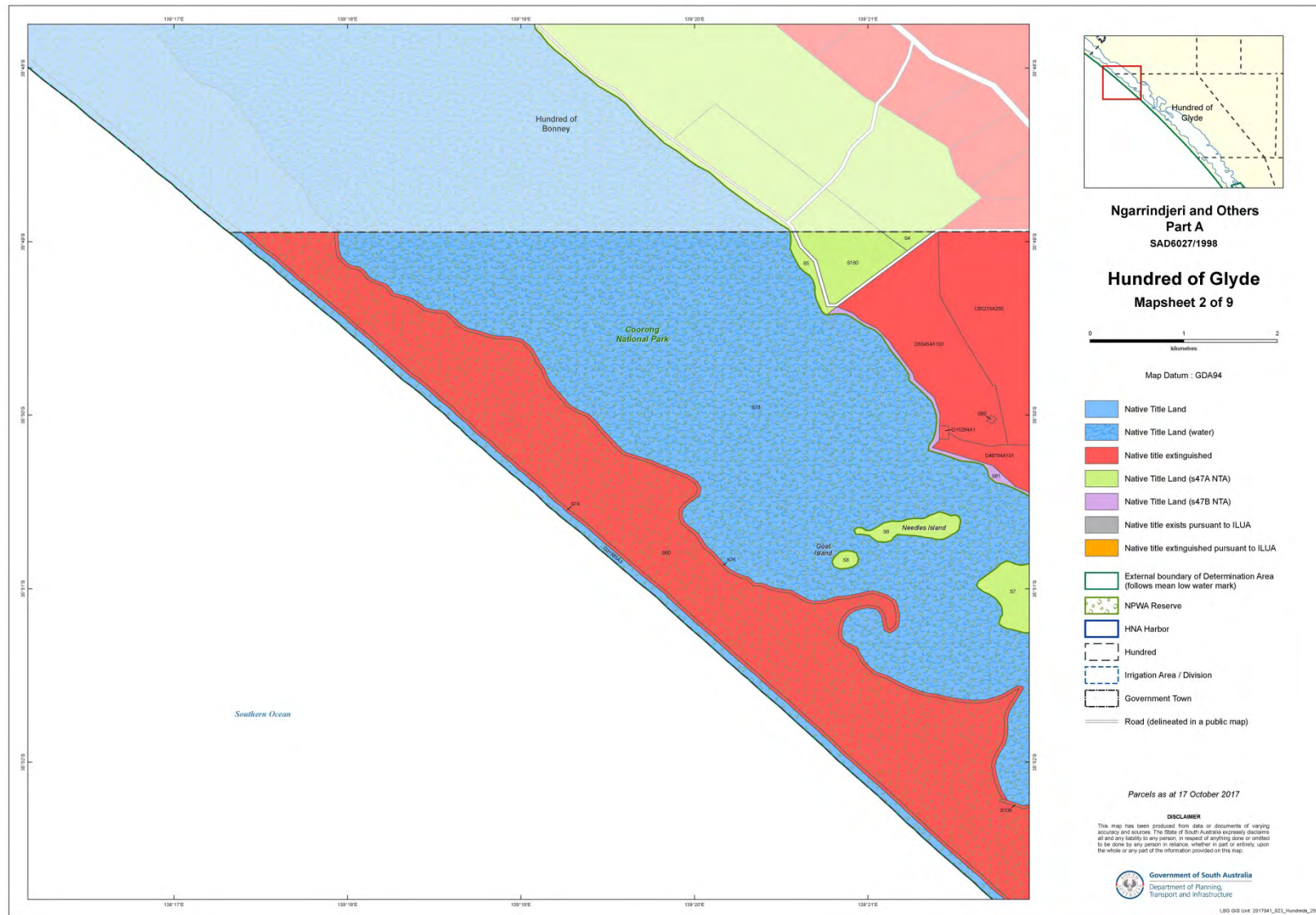

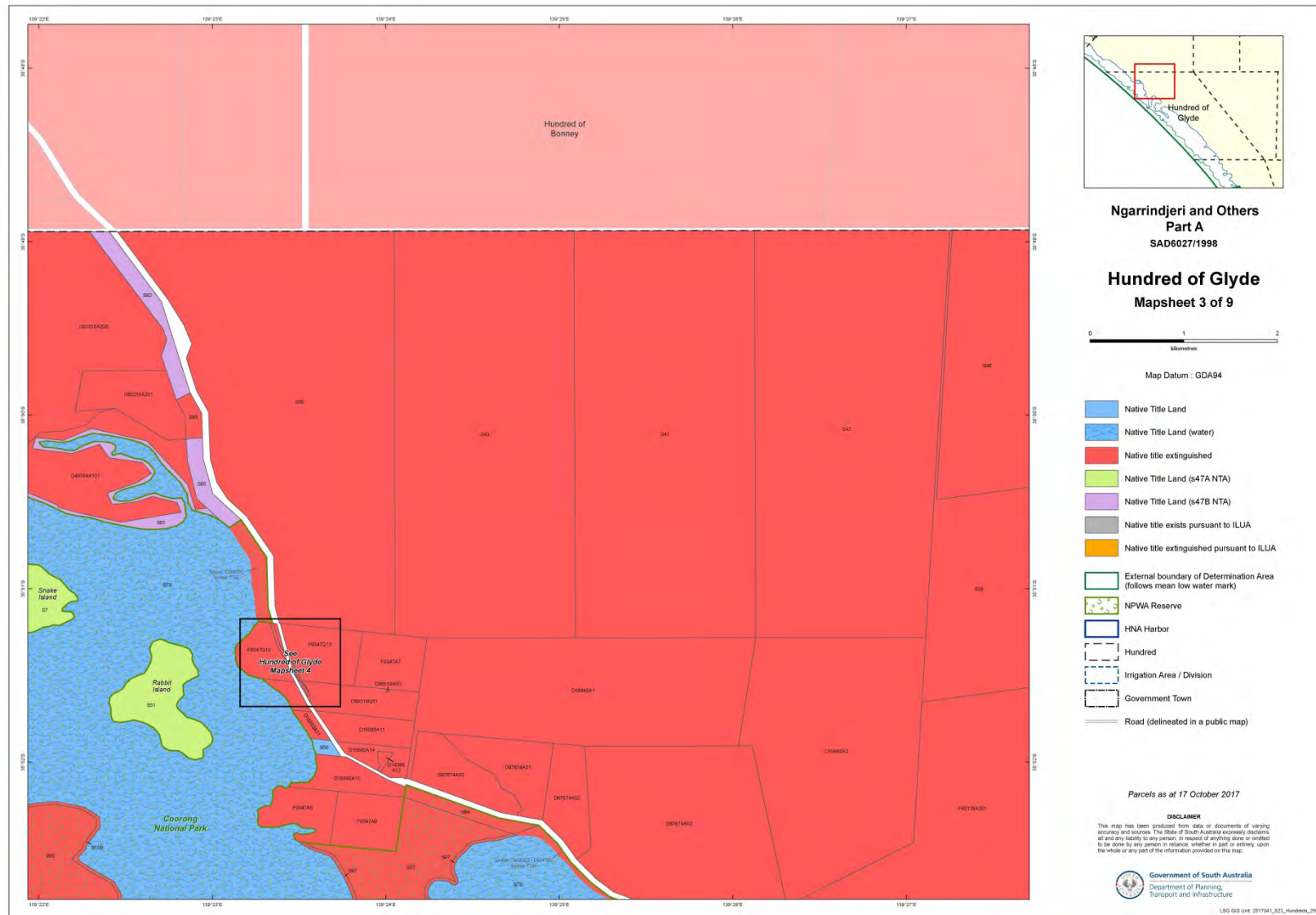

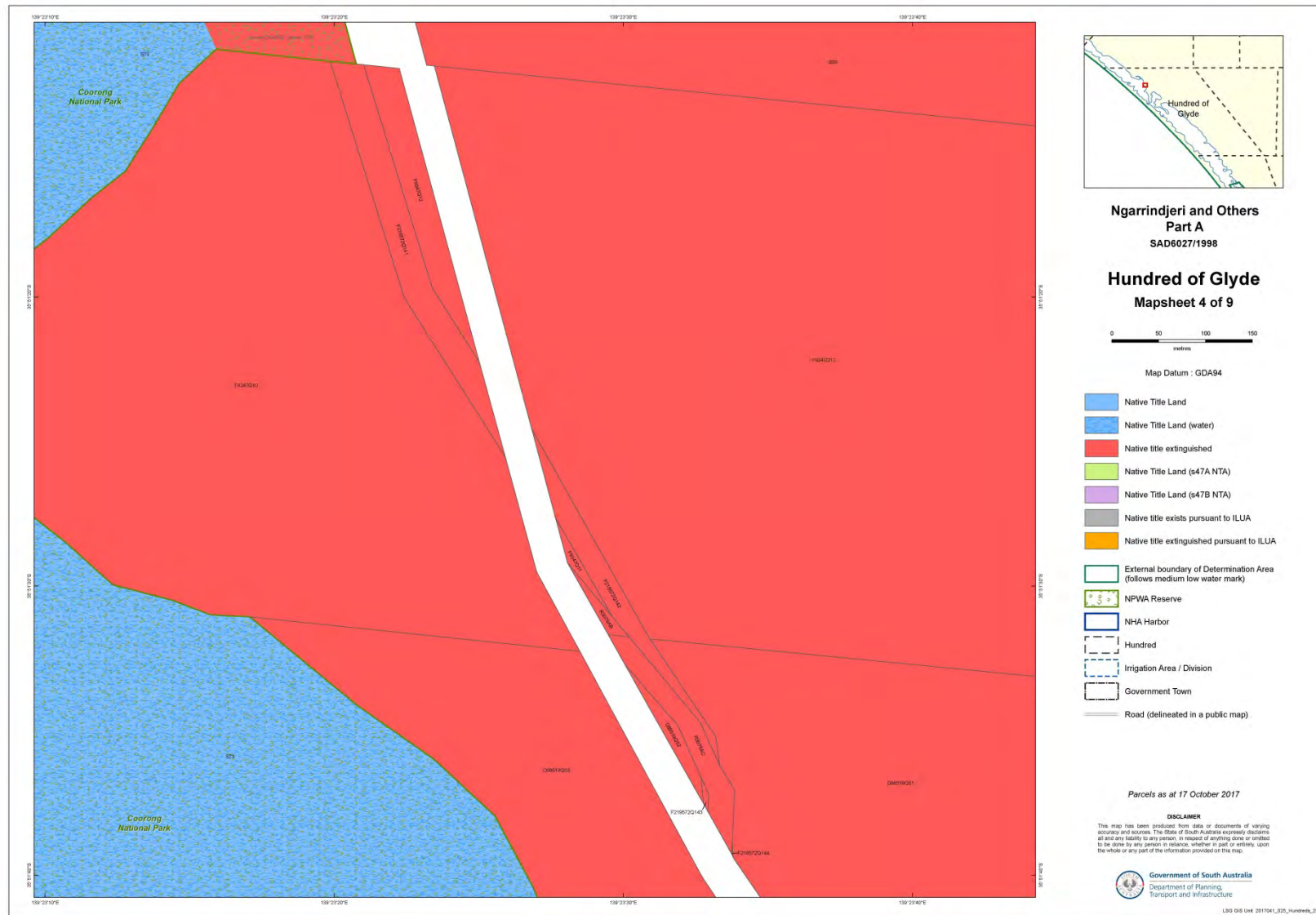

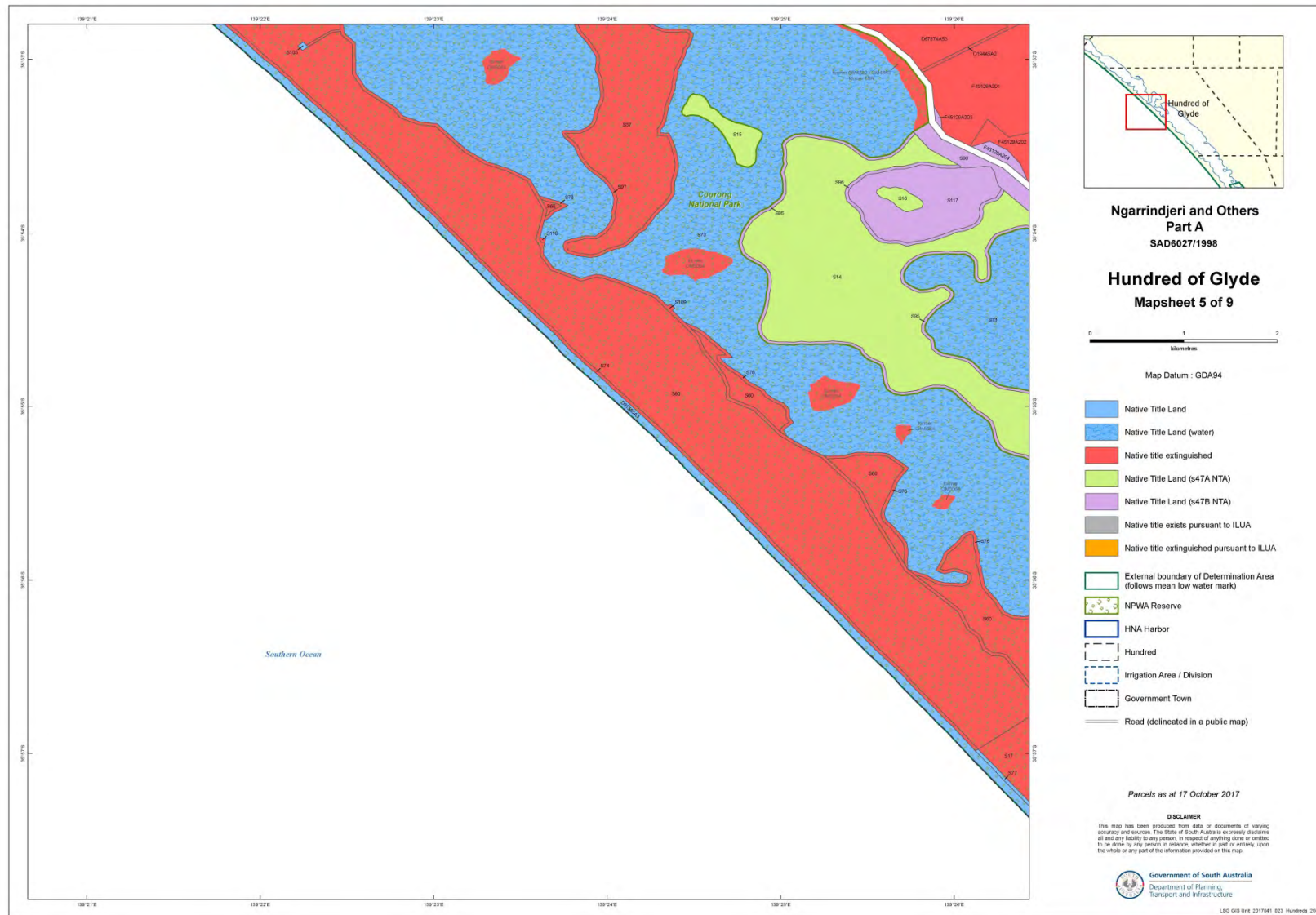

- CXCXV -

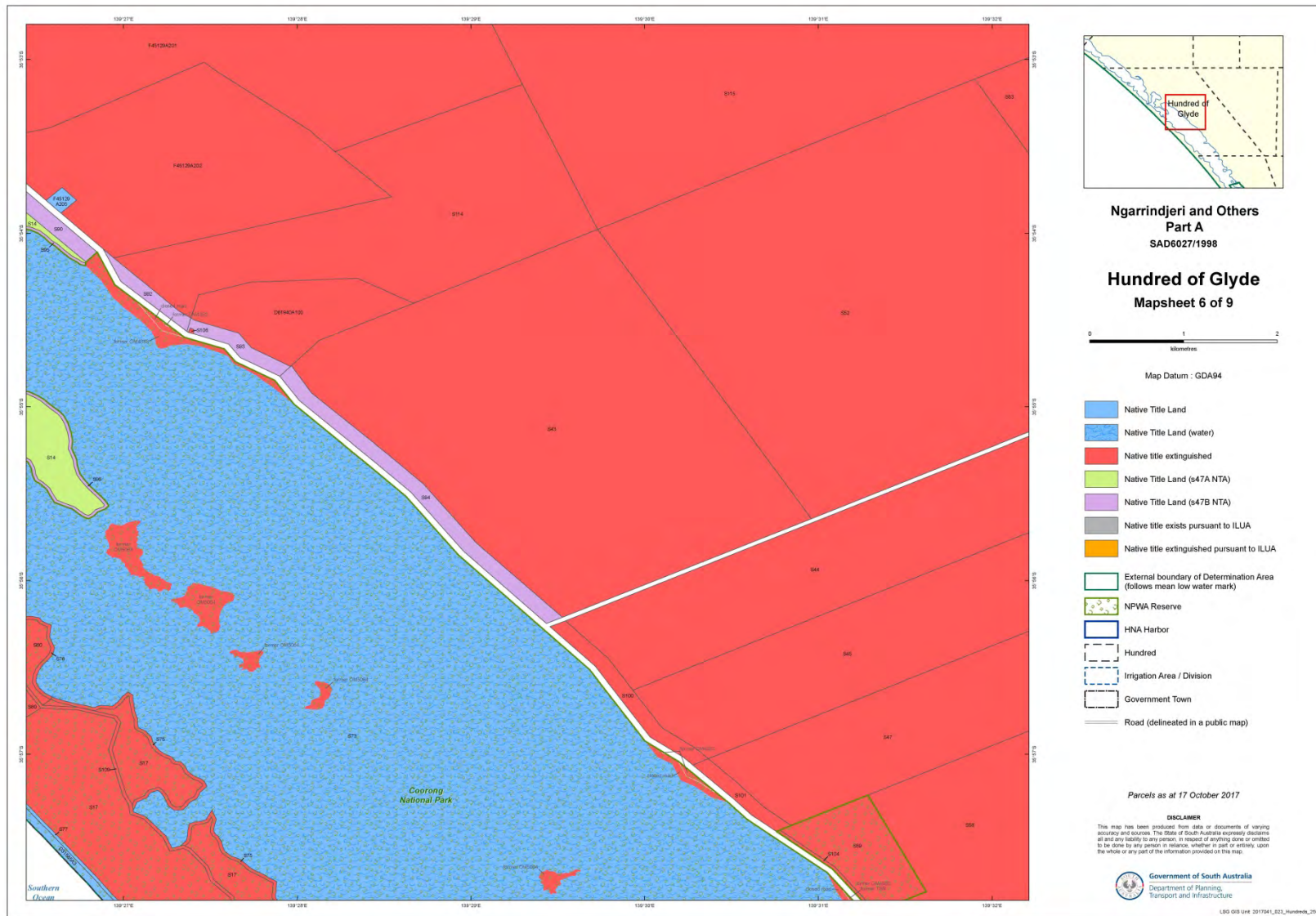

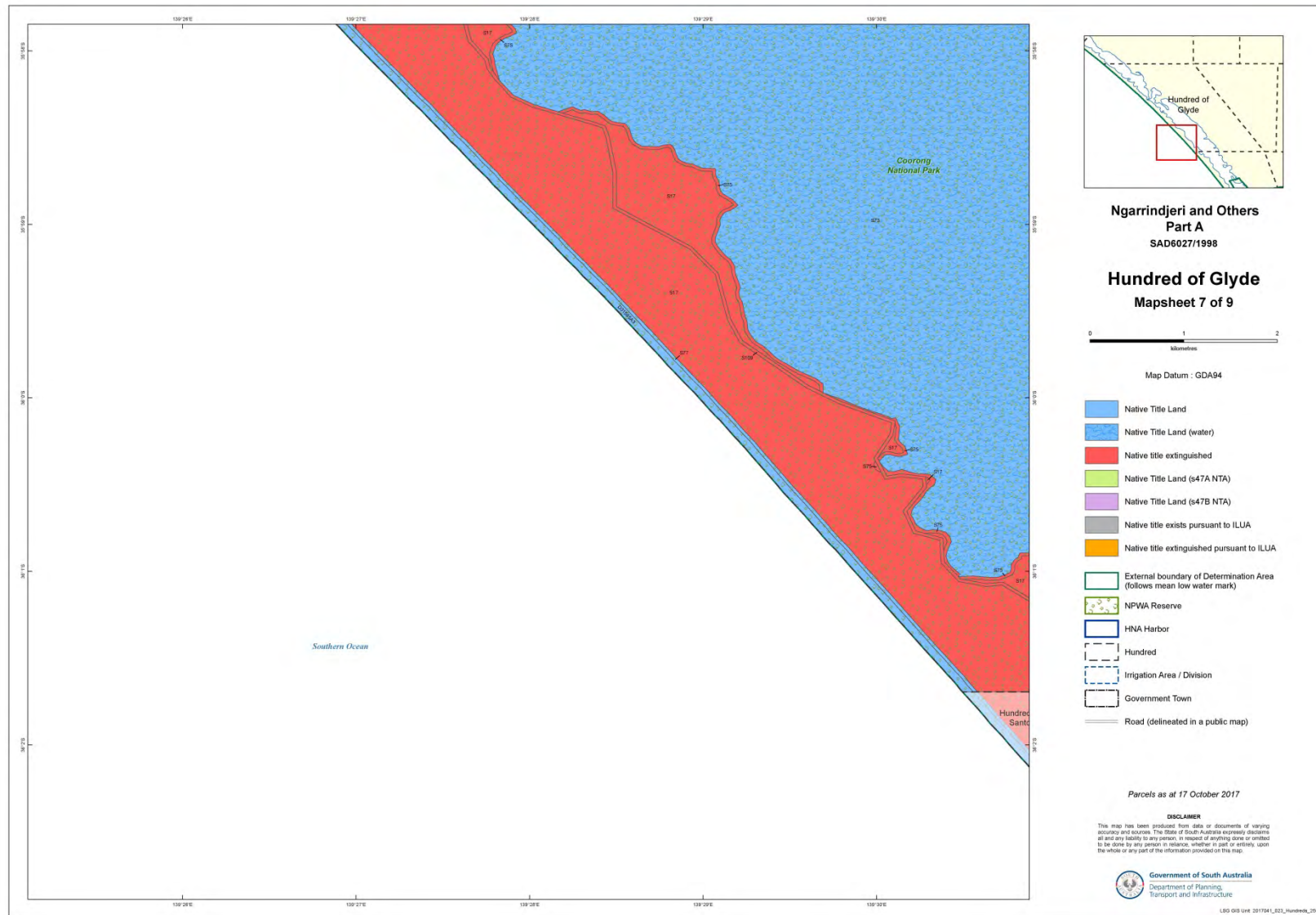

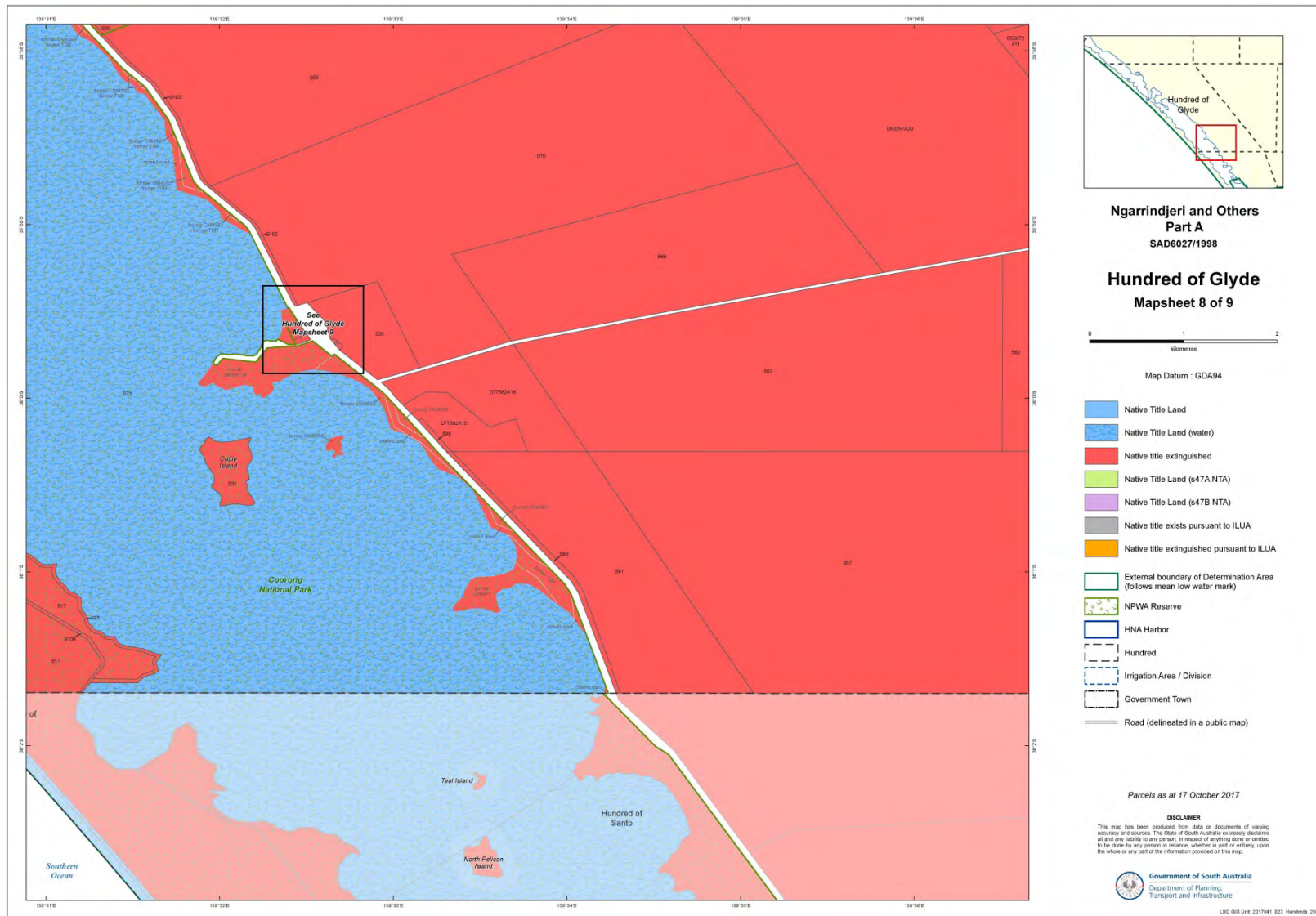

- cxcviii -

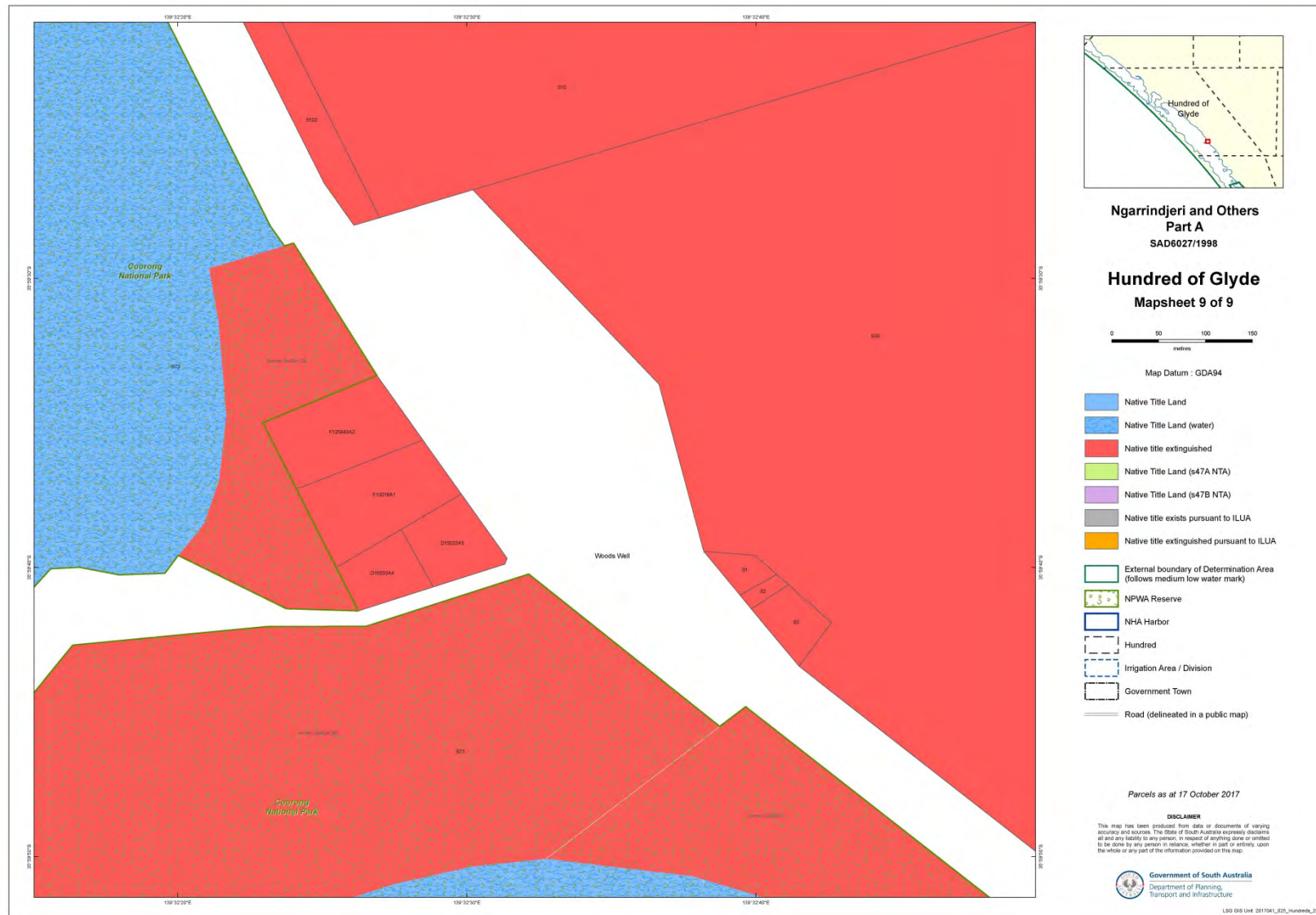

- cxcix -

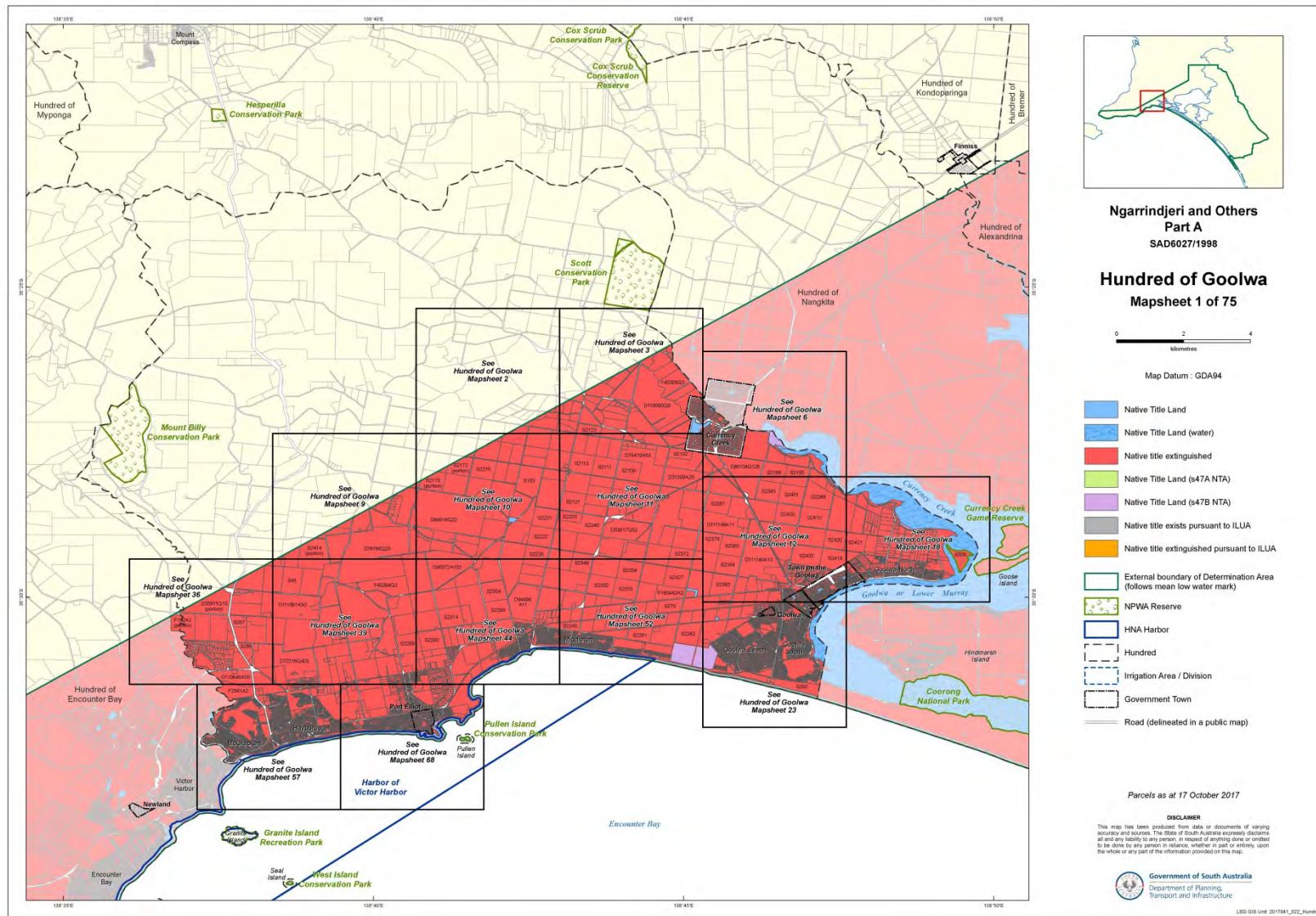

- CC -

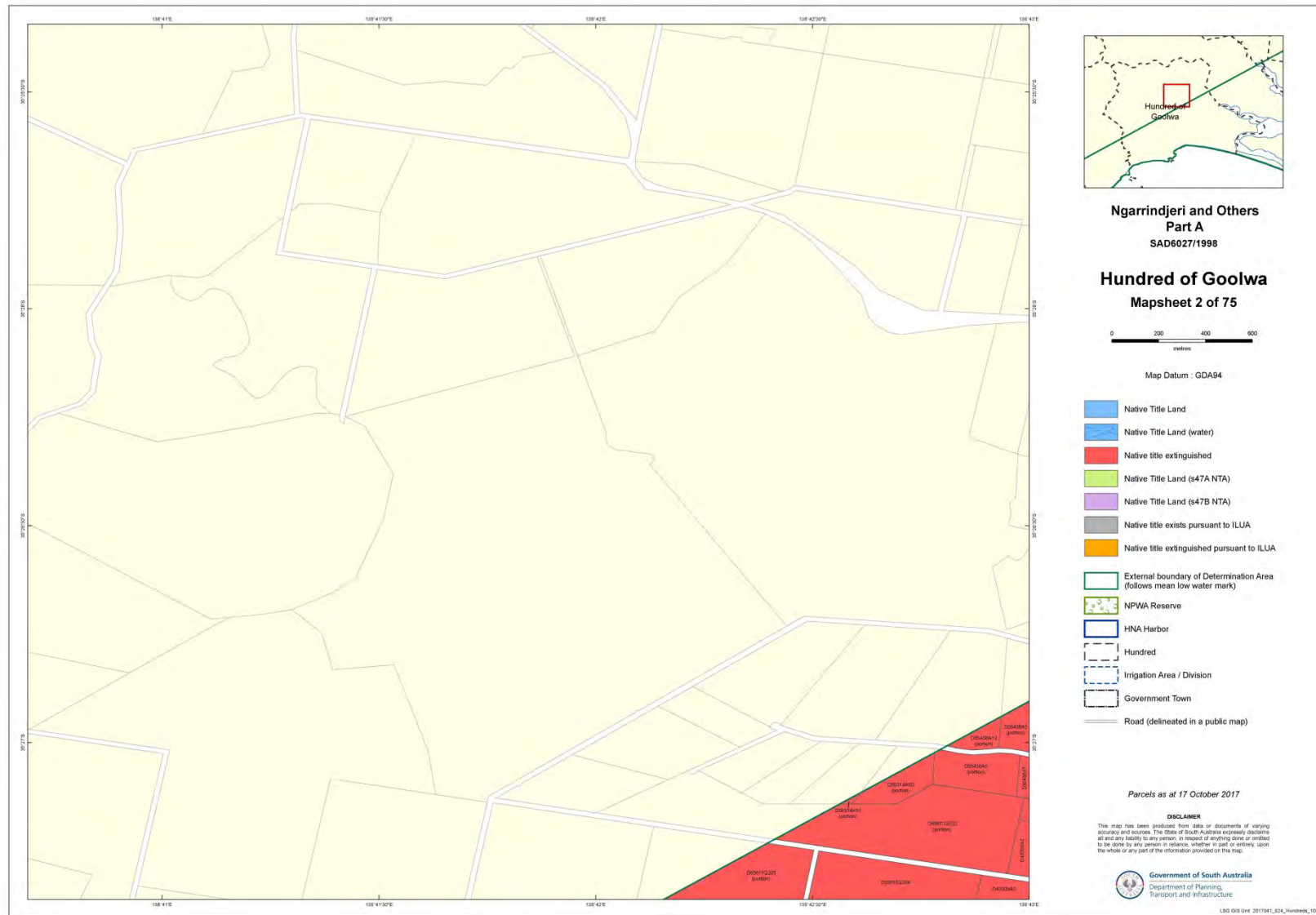

- cci -

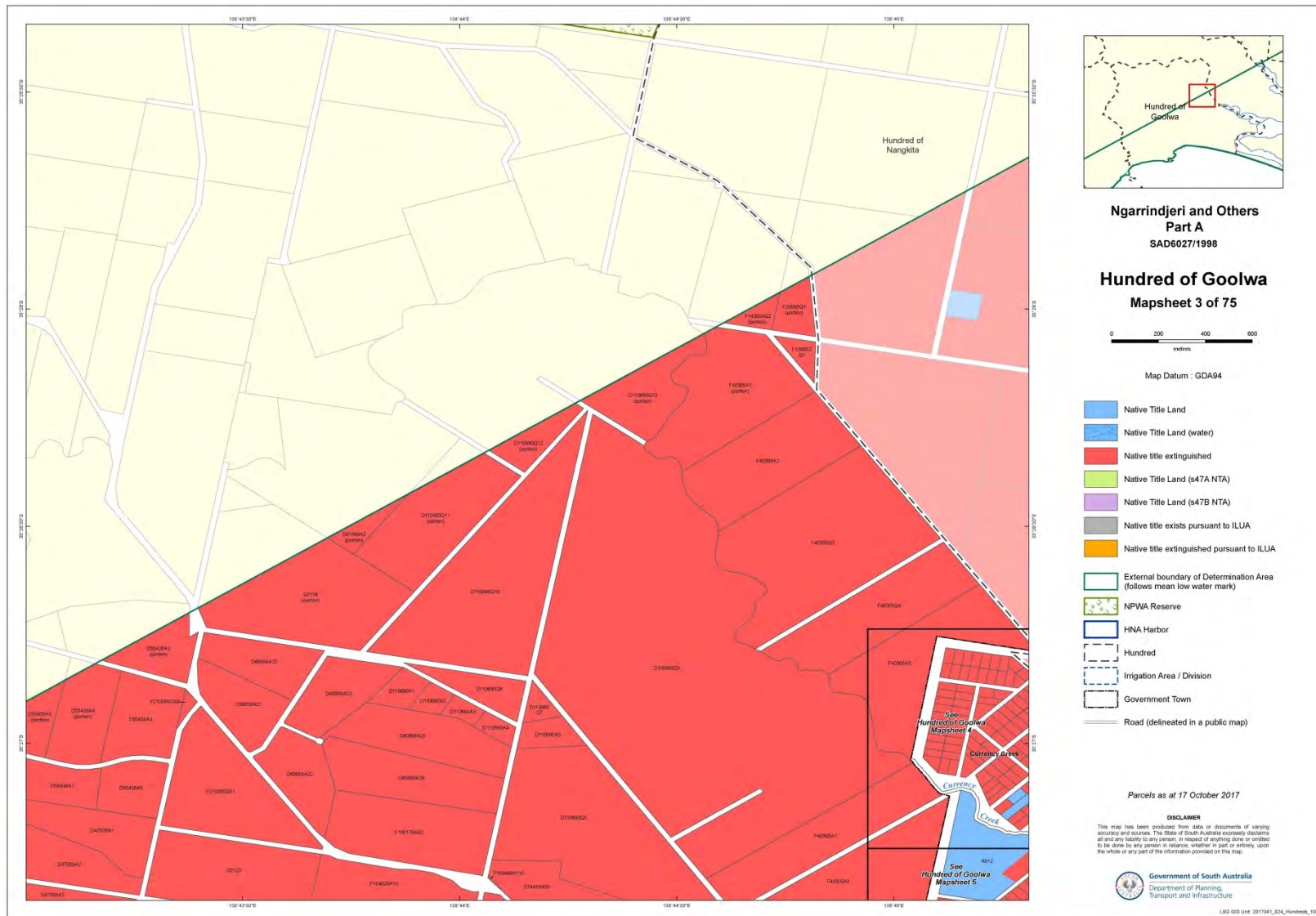

- ccii -

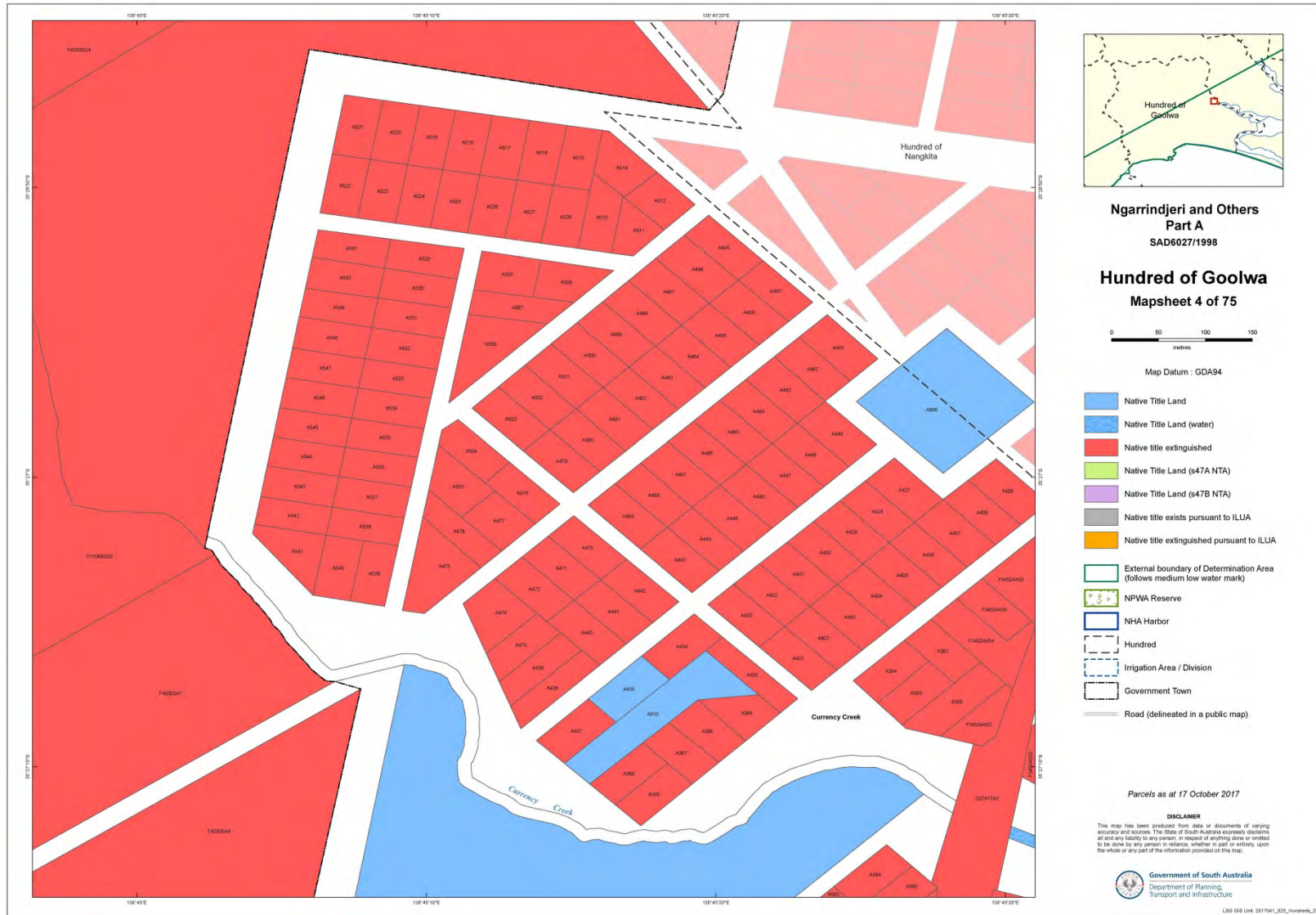

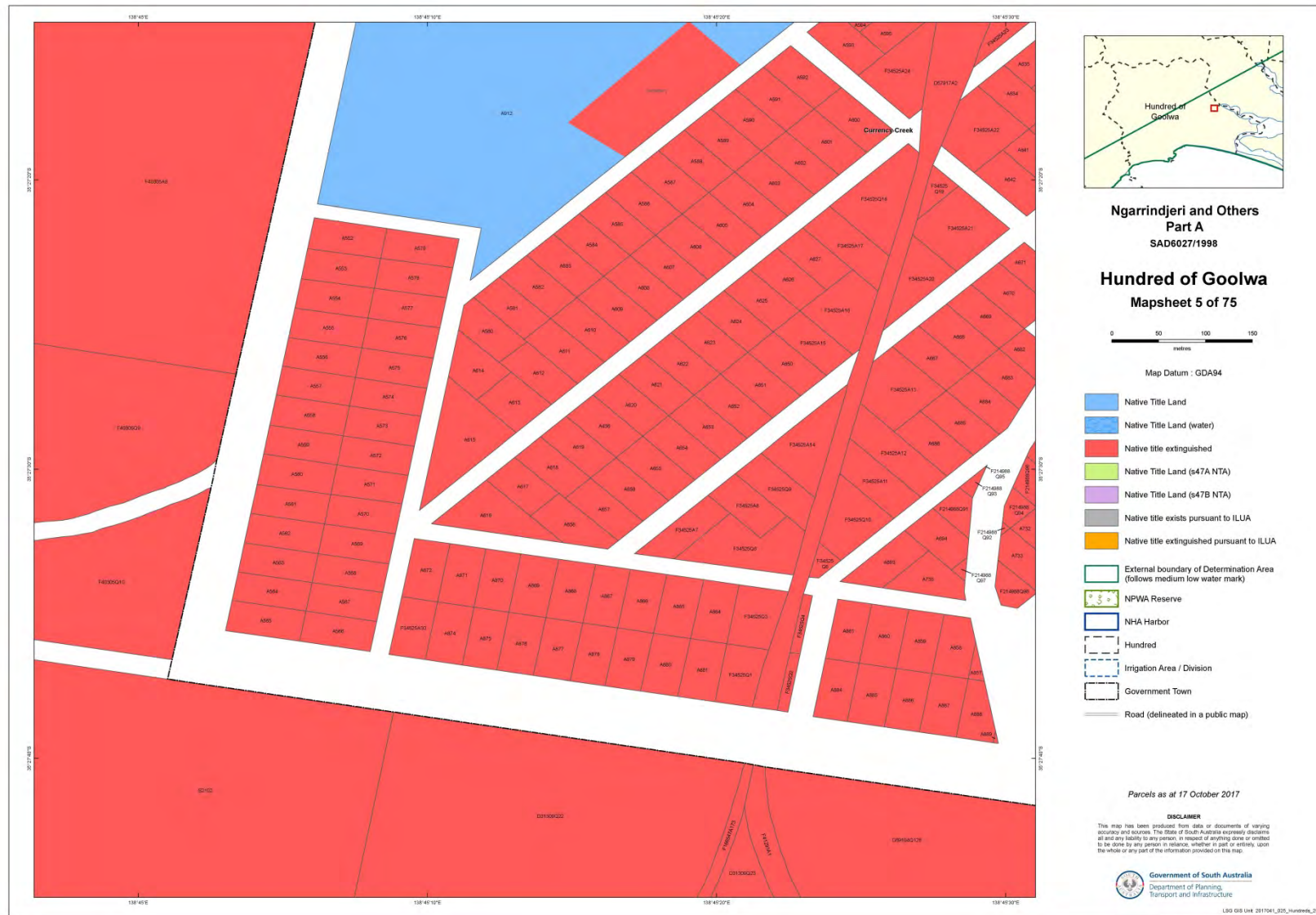

- cciv -

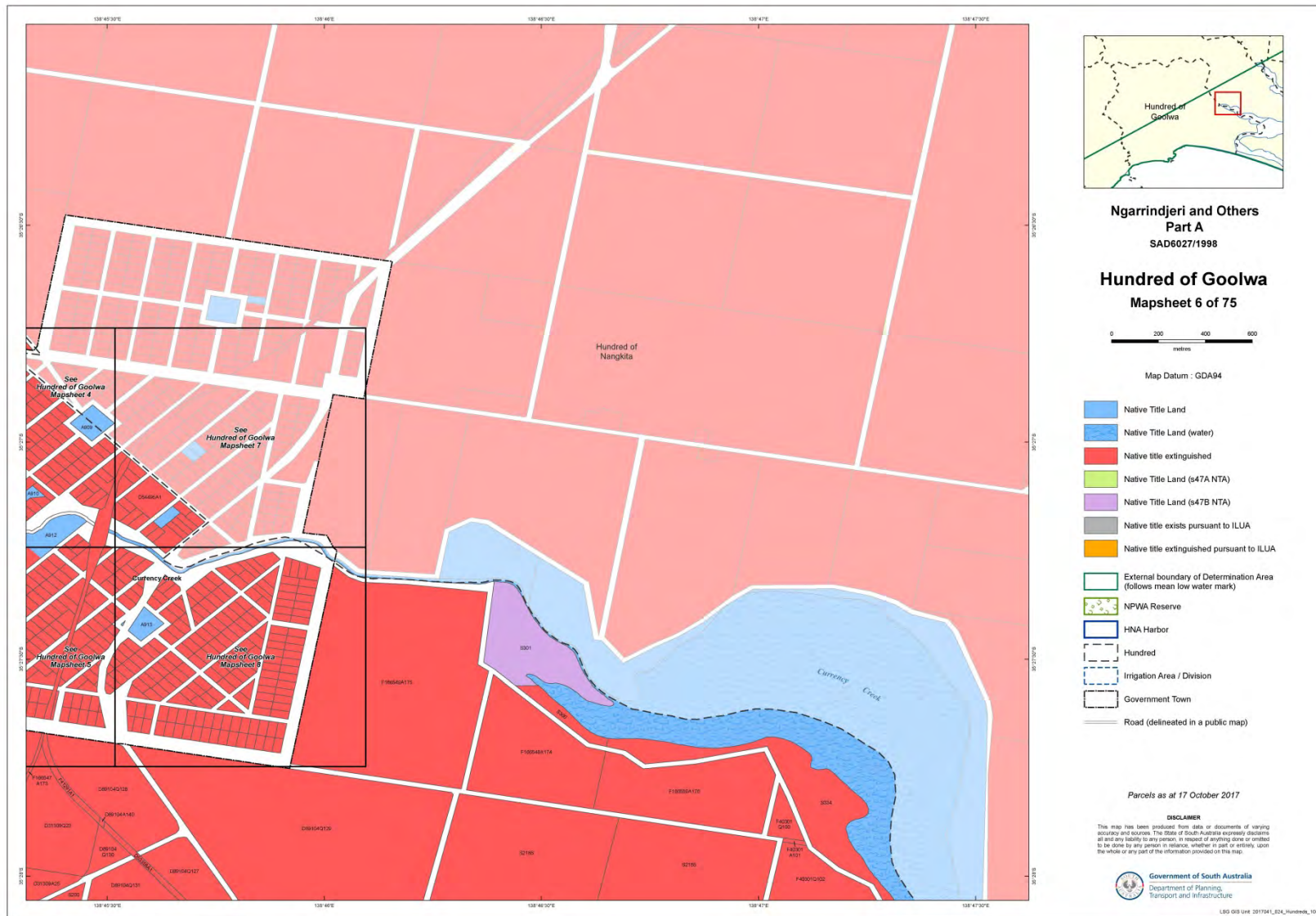

- CCV -

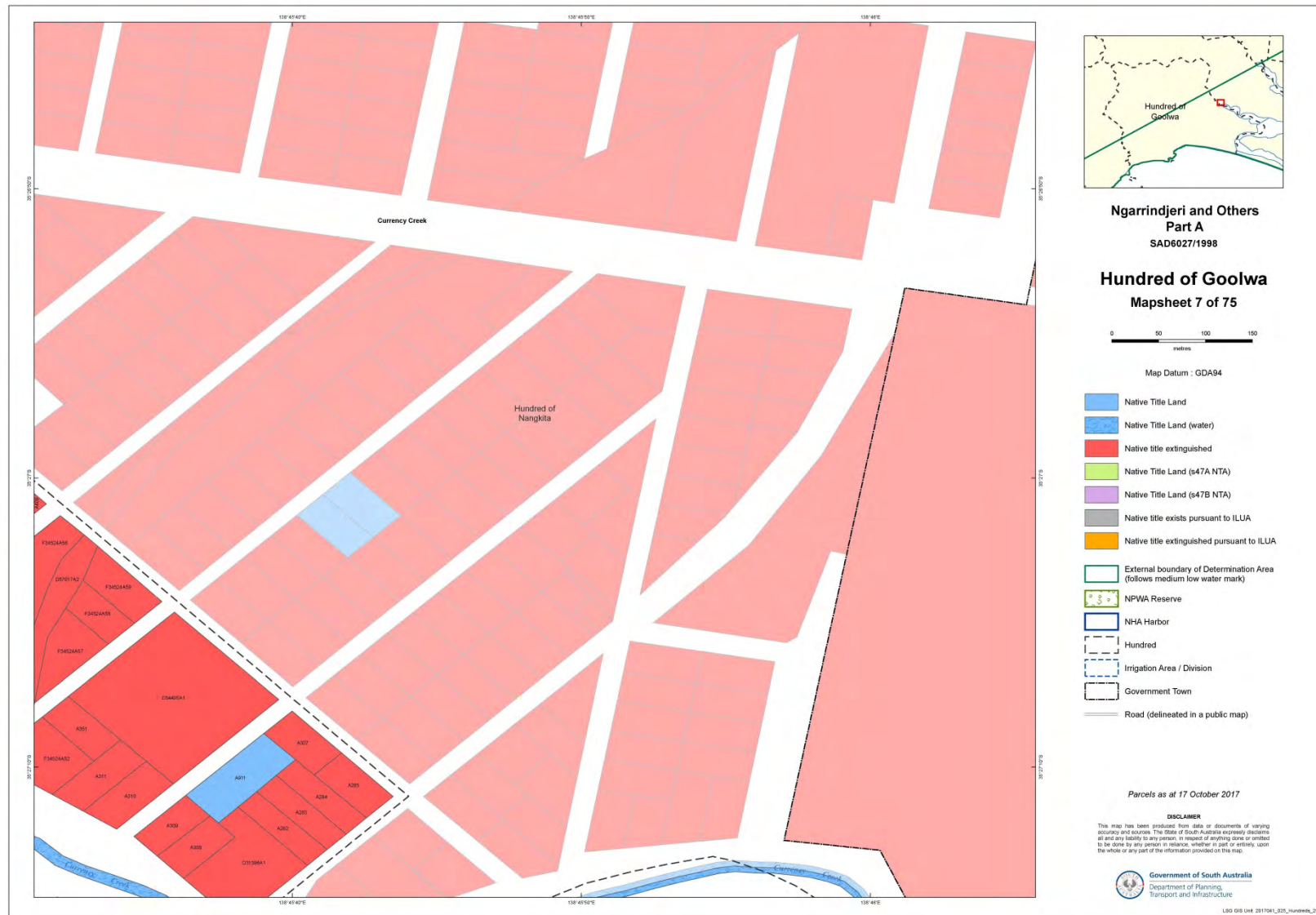

- ccvi -

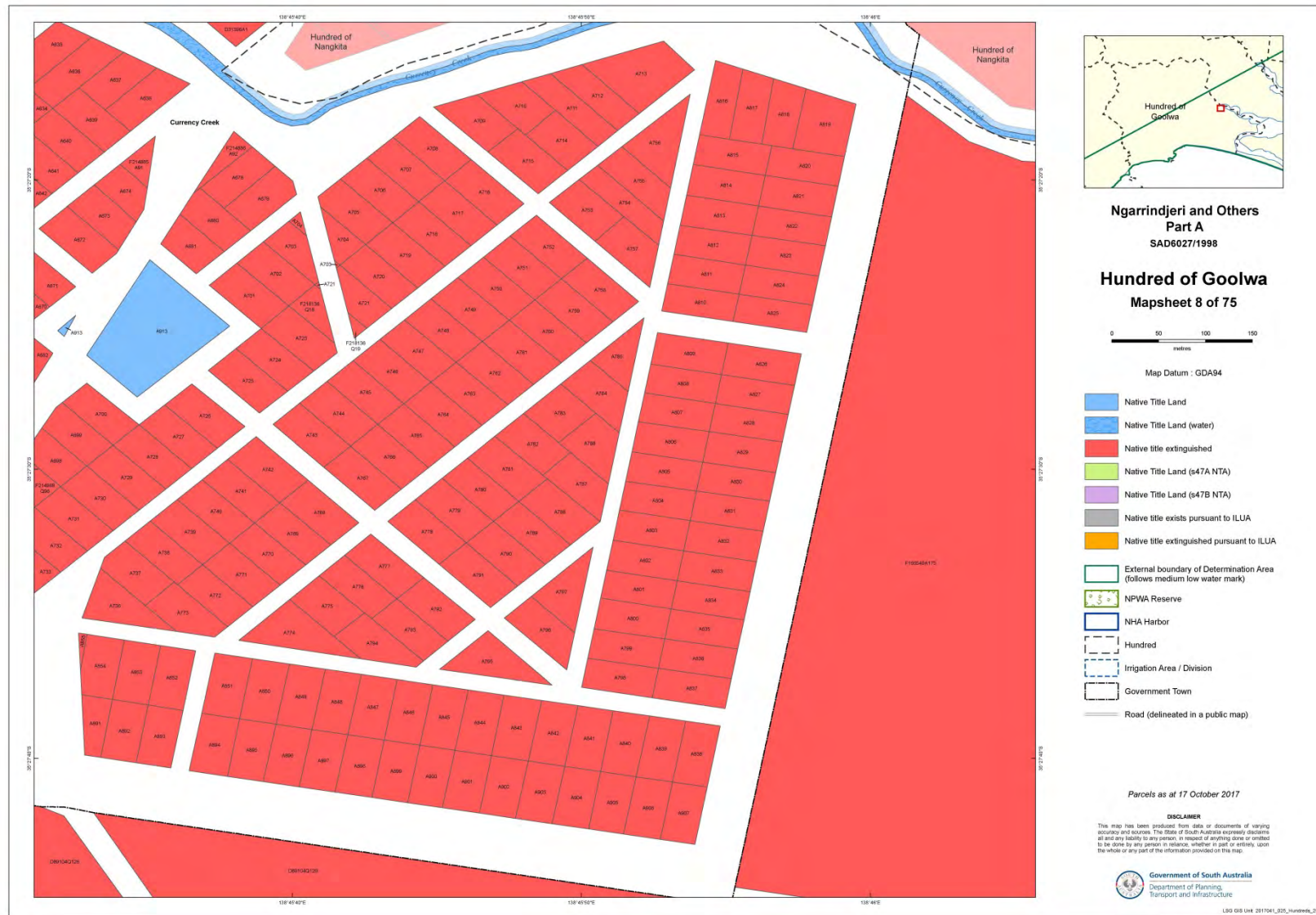

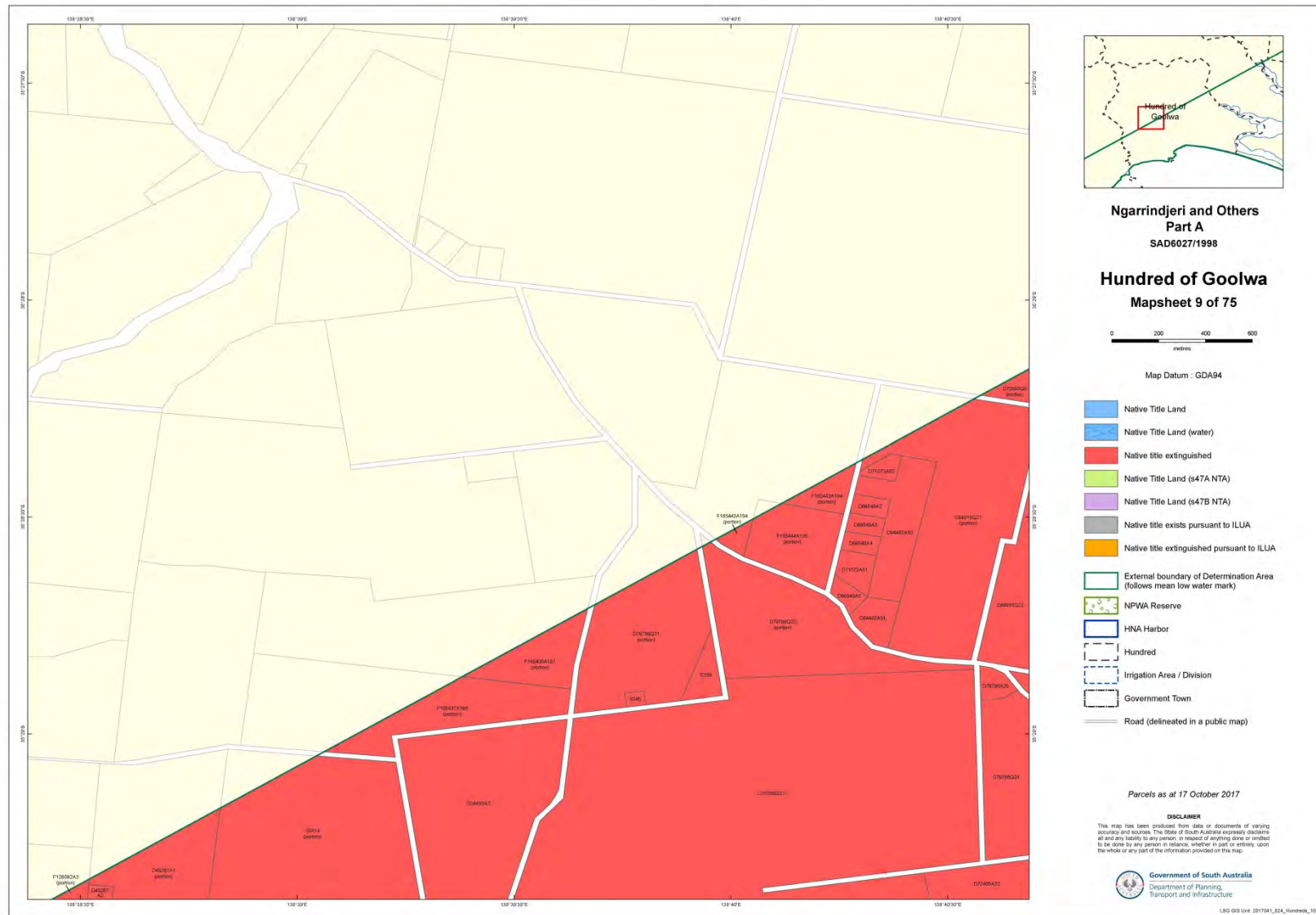

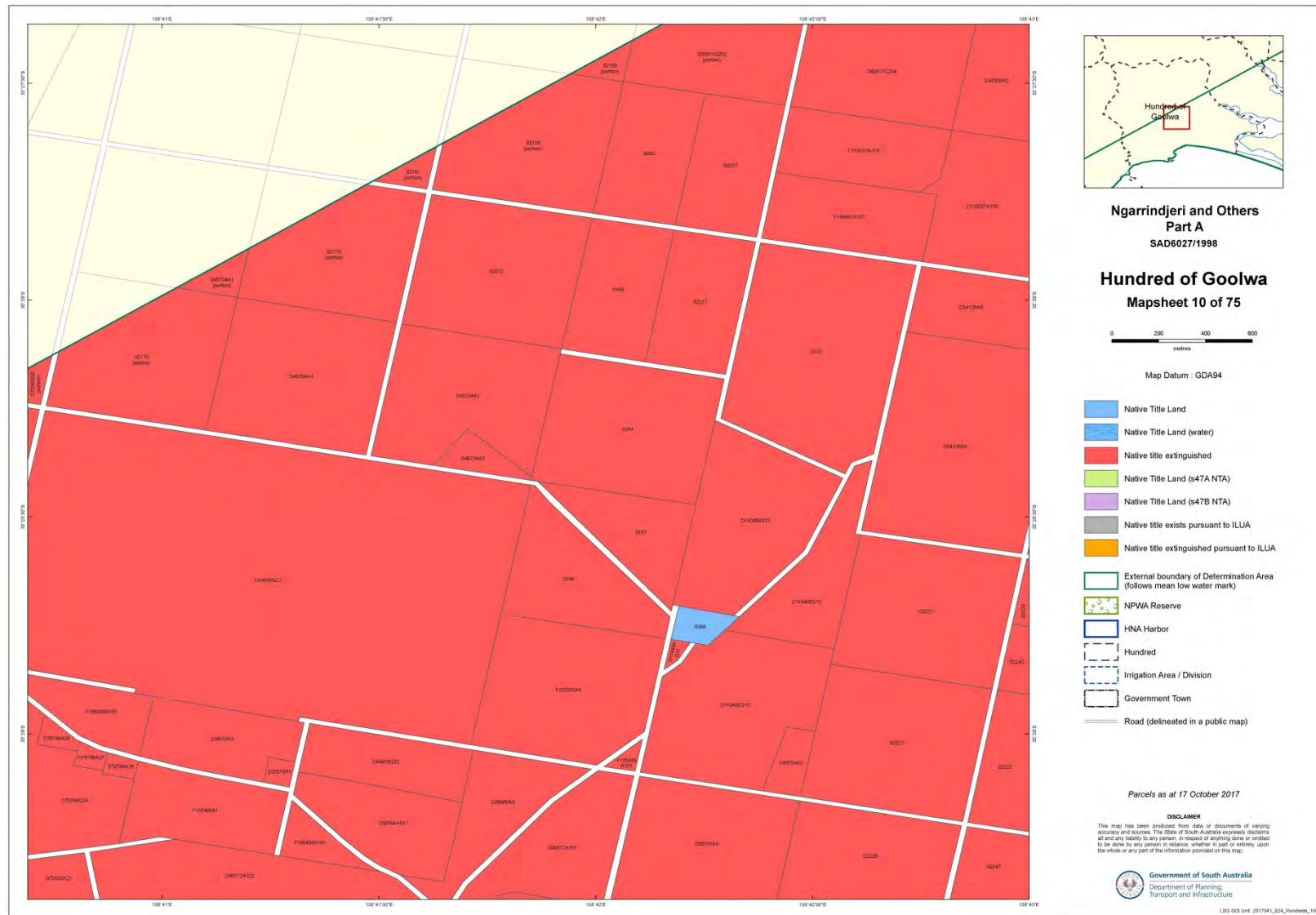

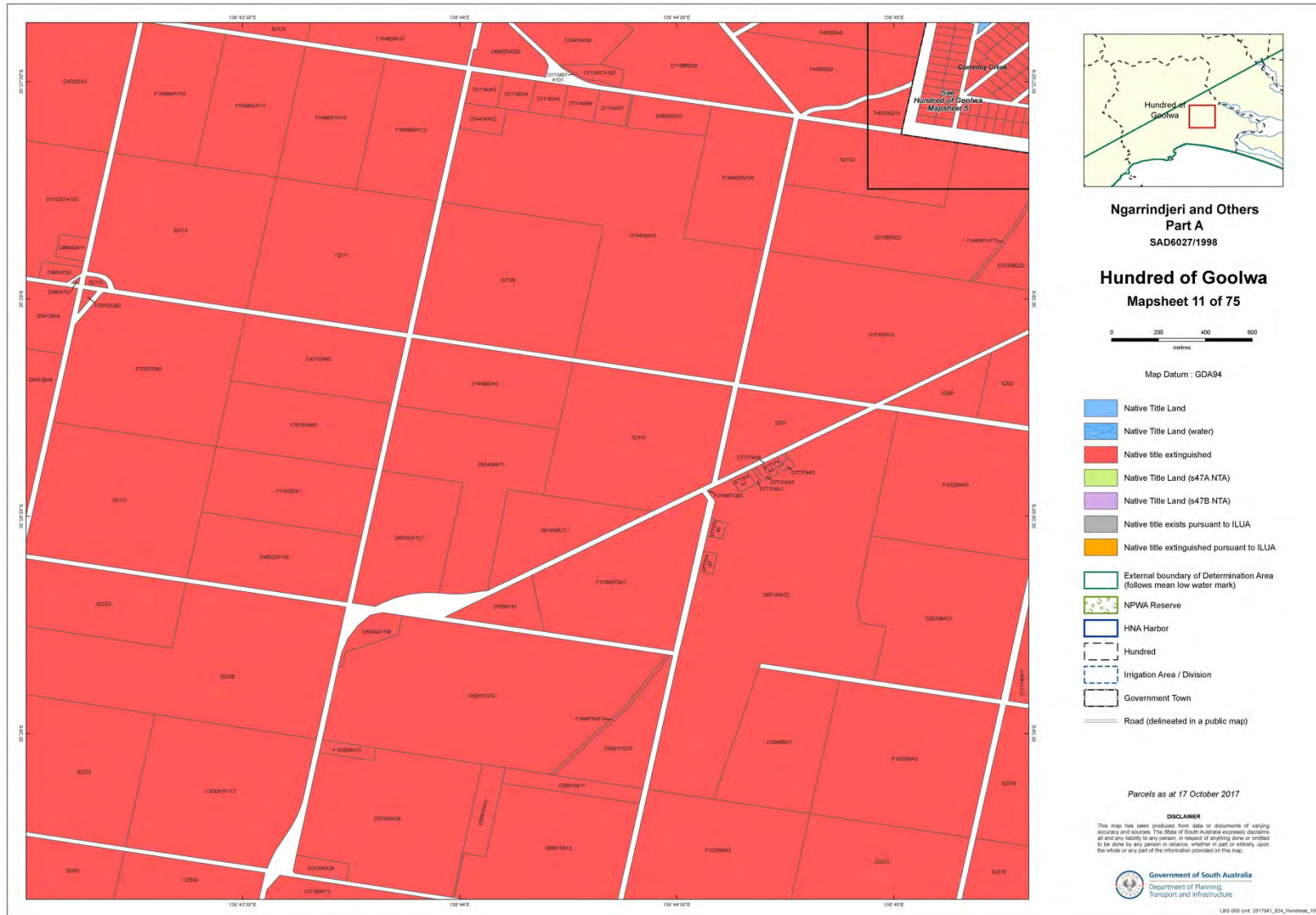

**Ngarrindjeri and Others
 Part A
 SAD6027/1998**

**Hundred of Goolwa
 Mapsheet 11 of 75**



Map Datum - GDA94

- Native Title Land
- Native Title Land (water)
- Native title extinguished
- Native Title Land (s47A NTA)
- Native Title Land (s47B NTA)
- Native title exists pursuant to ILUA
- Native title extinguished pursuant to ILUA
- External boundary of Determination Area (follows mean low water mark)
- NPWA Reserve
- HNA Harbor
- Hundred
- Irrigation Area / Division
- Government Town
- Road (delineated in a public map)

Parcels as at 17 October 2017

DISCLAIMER
 This map has been produced from data or documents of varying accuracy and sources. The State of South Australia expressly disclaims all and any liability to any person, in reliance on anything shown or omitted to be done by any person in reliance, whether in part or entirety, upon the whole or any part of the information provided on this map.



- CCX -

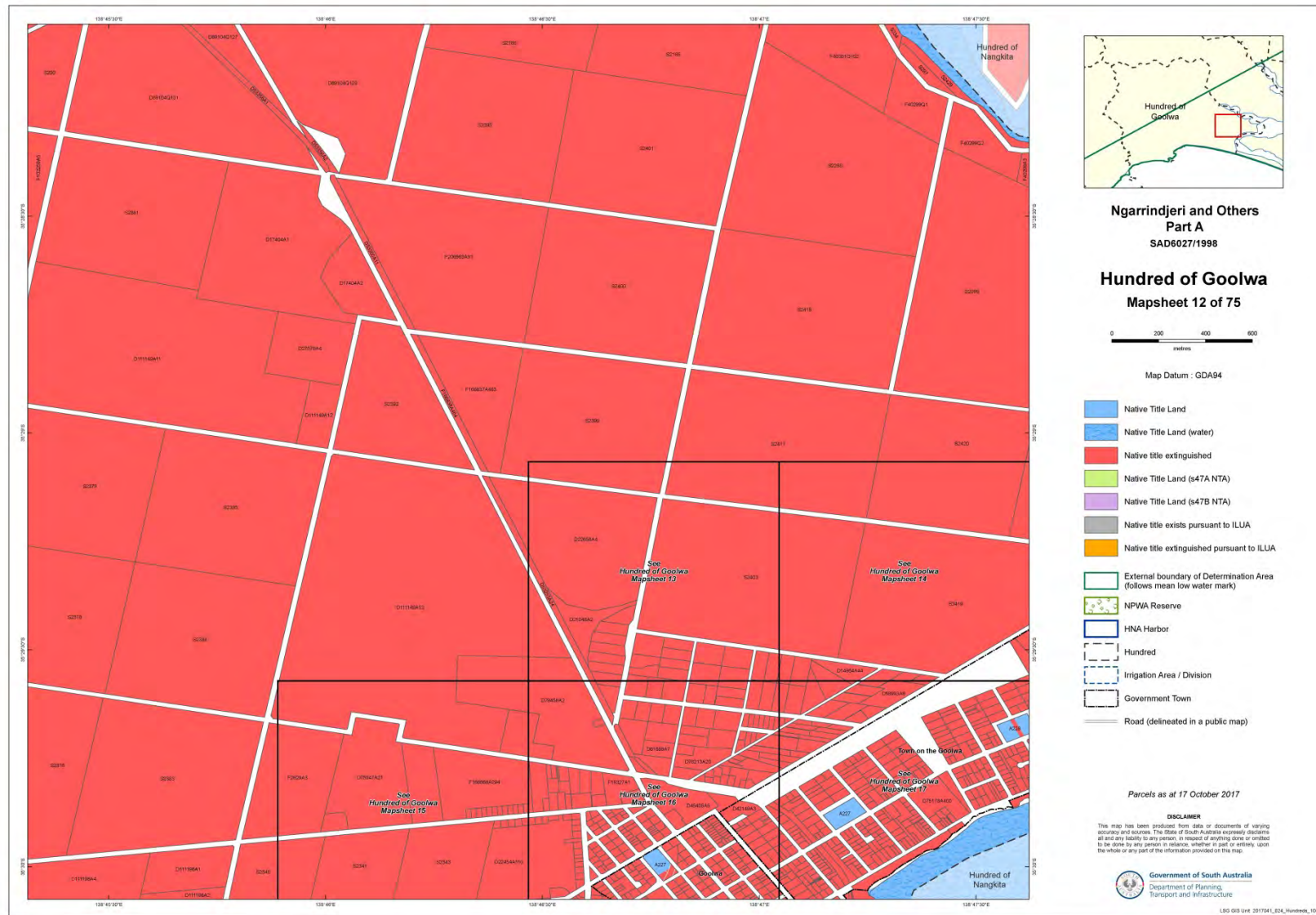



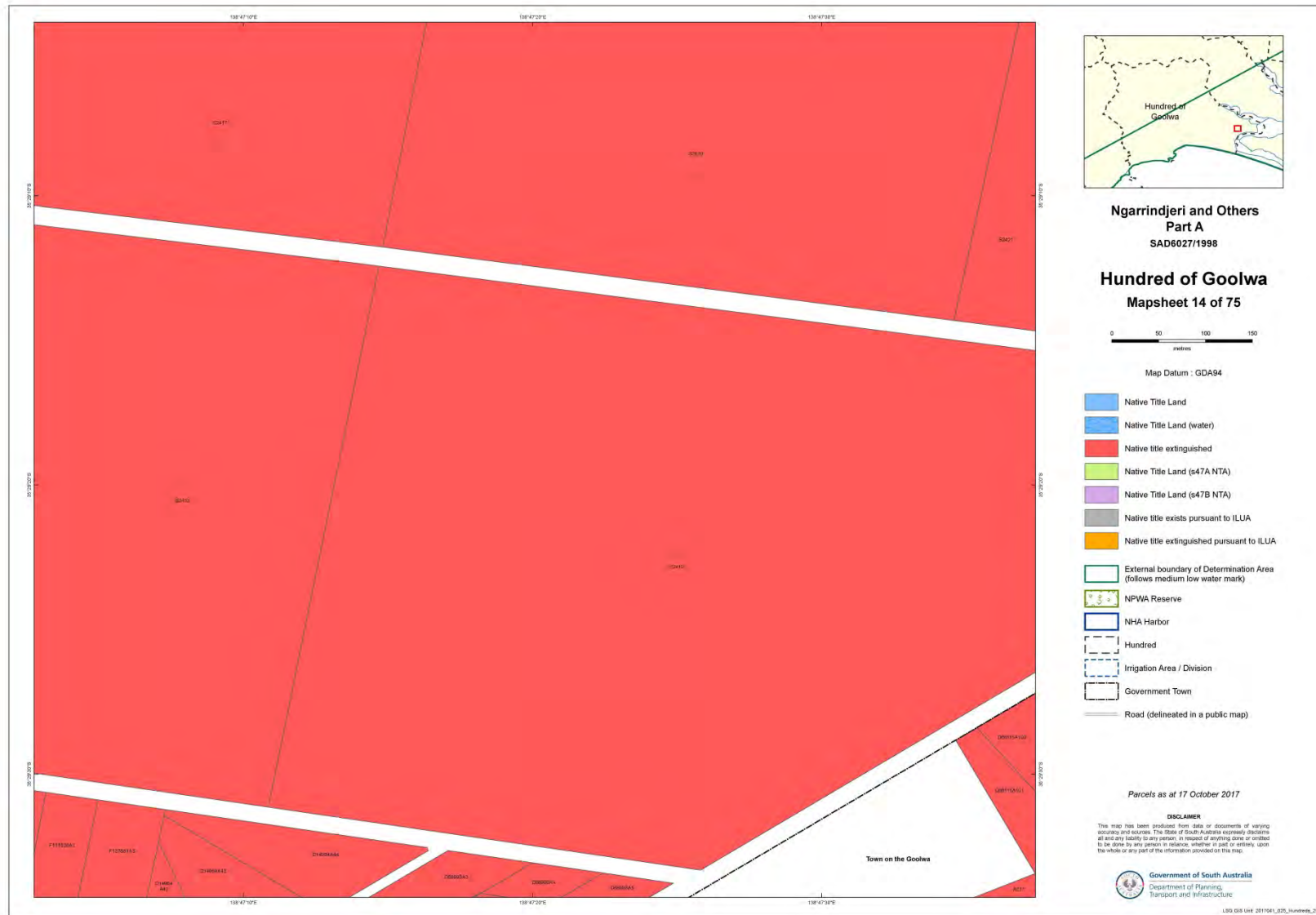

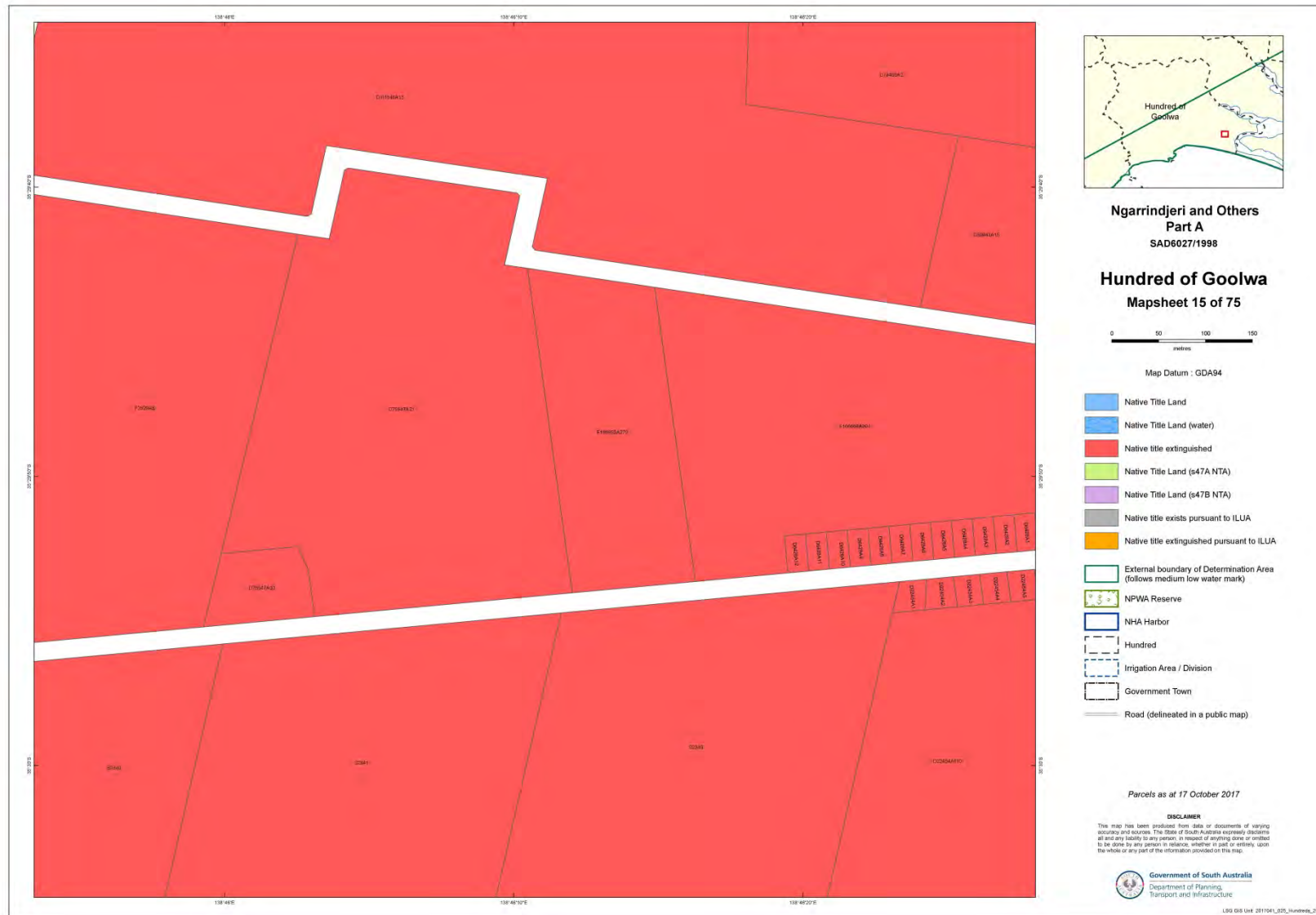

- ccxiv -

